

# The Communicator

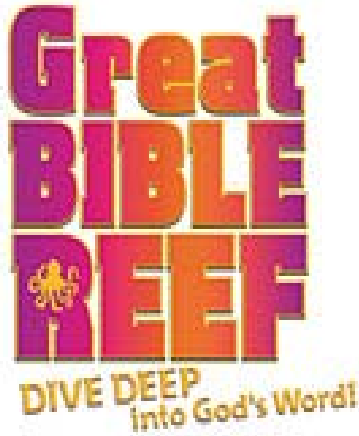

## VBS! The Great Bible Reef! Dive Deeper into God's Word!!



**Vacation Bible School**  
**Brevard-Davidson River**  
**Presbyterian Church**  
**Sunday through Thursday**  
**June 24 to 28, 2007**  
**6:00 p.m. until 8:15 p.m.**  
**Classes for children and adults**  
**Invite your friends!!**  
**SEE YOU THERE!**

Denise Byrd, Editor

### Volunteers Needed for VBS:

- Help at the Registration table ;
- Games;
- Clean-up;
- Set-up;

Keep an eye out for registration forms  
 AND ONLINE REGISTRATION AT  
 BDRPC.ORG!

### Youth Volunteers Needed:

- Assisting with opening and/or closing;
- Assisting in a class;



To volunteer please contact Kristen  
 Clanton at 844-2645 ext.33 or  
 bdrpcdycm@citcom.net.

### Inside this issue:

Beach Retreat	2
Sharing House	3
Volunteers in Medicine	3
Presbyterian Men's Fellowship	4
WNC News In Brief	5
Birthdays & Anniversaries	7
Calendar	9



### Fine Arts & Crafts Auction Friday, June 22

This year's Arts & Crafts Auction will be held on Friday, June 22 from 6:00 p.m.- 8:00 p.m. in Davidson River Hall. This is a very important fundraiser for the Youth and the proceeds contribute to mission trips.

If you or someone you know would like to donate a piece of fine art for the auction, please contact Kristen Clanton at 844-2645 ext.33 or bdrpcdycm@citcom.net.

Volunteers are also needed to prepare appetizers/hors d'oevres! Contact Kristen now!!!

## Beach Retreat

For over 50 years, the Garden City Chapel has been providing spiritual growth, Christian fellowship and lifelong memories to church groups and other Christian organizations. Located 10 miles south of Myrtle Beach and 100 yards from white, sandy beaches, Garden City Chapel has year-round dorm-style accommodations serving groups of 18 to 568 with affordable rates. The Chapel also offers interdenominational Sunday School and Morning Worship.

A relaxed experience like this is an excellent way to welcome new youth (current 5th graders who will be in middle school in the fall of 2007) and to bring the youth closer together through a weekend of fun and bonding at the beach. All youth are encouraged to bring friends! Inviting others to be a part of our youth activities is a great way to help our youth group to grow and to get other youth in the community involved!

Quarterly Contribution Statements will be available online beginning with the June 30, 2007 statements. A statement notification e-mail will be sent to all users whose online tax statements are available. The website is secure .... Only you can access your information. For more information contact Tom Taylor at [trtaylor@att.net](mailto:trtaylor@att.net).

**Where:** Garden City Chapel

**Who:** rising 6th grade-12 grade

**When:** September 1-3, 2007

**Cost:** estimated \$50 per person, includes housing, food, and transportation.

Youth will need about \$30 for spending while there.

**Why:** It's going to be a fun and relaxing adventure!

For more information, contact Kristen at [bdrpcdycm@citcom.net](mailto:bdrpcdycm@citcom.net) or (828) 884-2645 ext. 33, or visit the Garden City Chapel website at [www.GardenCityChapel.com](http://www.GardenCityChapel.com)

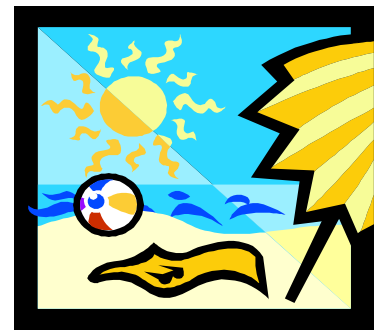

## Attention College and College-Bound Students!!

Did you know that our church has a fund that is designated for low-interest college loans? The Robert and Sara Bolt Student Loan Fund was started 30 years ago by one of our generous members, in memory of his wife. Since then, the fund has grown from interest on the original endowment and from steady donations.

To be eligible for one of these loans, you must meet certain minimum requirements:

- Membership in Brevard- Davidson River Presbyterian Church
- Active in the fellowship of the church
- Acceptance in a degree program at an accredited school
- Productive use of after-school and vacation time

To apply, obtain an application form from the church office and return the completed form to the church office. You will be contacted by the Student Loan Fund Committee for an interview. If approved, you must agree with the terms of the loan agreement and sign it. If you are a minor, an appropriate adult must co-sign with you.

If you are in need of a limited, low-cost loan for college, please apply.



The Westminster Bells will participate in the worship services on Sunday, June 3.

Sunday, June 10, the Chancel Choir will be participating in the summer worship services at Montreat Conference Center.

The choir will be the guest choir for the day for the worship service, which is held in Anderson Auditorium.

June 17-22, Charlie Steele will be attending the annual Conference on Worship and Music, held at Montreat Conference Center and sponsored by the Presbyterian Association of Musicians. The daily worship services are open to the public and are held each day of the conference, Monday-Friday, in Anderson Auditorium. You are invited to take a day trip to Montreat and experience one of the services.

Justin and Micah Yowell will be attending the second week of the Montreat Worship and Music Conference, June 24 - 29.

They will be participating in the choir of their age level and attending various classes and events, such as Bible study and recreation. Justin received a scholarship from the Presbyterian Association of Musicians to attend and Micah is receiving a scholarship from the B-DRPC Music Fund. They should have a great week at this event!

I would like to express my deep appreciation to the many members of B-DRPC who made possible the reception on May 20 in my honor. It was a wonderful reception and I am quite honored and humbled of having had this event done for me.

The quest for the Doctor of Musical Arts

degree has been a rather long and involved one, and the reception was certainly a terrific way in which to celebrate the end of this journey. I would also like to express my appreciation to members of B-DRPC for the generous love offering that was presented to me. Thank you for being the wonderful people you are and for allowing me the opportunity to be your Director of Music Ministries. May God continue to bless.

Charlie Steele



## Spotlight on Local Mission

### Volunteers In Medicine

VIM is one of the local Transylvania County mission endeavors that B-DRPC helps support monetarily. Our 2007 mission budget has \$1,300 earmarked for VIM.

What is VIM? The TCVIM is a local response to make medical care available to the uninsured. As an independent non-government supported agency, it depends on local financial support and volunteers to provide a medical safety net to those in need. Last year 545 people were cared for in the twice-weekly free clinic and community pharmacy, and the weekly metabolic

clinic. These 545 people are among the "working poor" of our county with family income under \$20,000 and no health insurance.

More volunteer doctors, nurses and pharmacists are needed to keep up with the health needs of our county. If you are qualified and can spare a few hours twice a week (mostly evenings) call Florence Allbaugh, Volunteer Coordinator at the TCVIM office 883-4454 or directly at 862-3345. The VIM office and clinic is located in the lower floor of Sharing House at the corner of Oakdale and Duckworth.

### Sharing House

June is one of our months to provide non-perishable food and other necessities for the Food Pantry at Sharing House. Four months a year (March, June, Sept. and Dec.) we try to fill our Sharing House collection bins in the narthex to overflowing with food and paper, cleaning and hygiene supplies.

Sharing House is the face of Transylvania Christian Ministries; the 26 year-old joint effort of Transylvania County churches and other concerned citizens to help our neighbors in crisis. Our B-DRPC 2007 mission budget earmarks \$16,100 to support Sharing House, and many of our members are dedicated volunteers as well as individual donors to the work of TCM.

### Memorials and Honors

The Mission Ministry Team reminds us that each month, members of our church make meaningful donations to honor and memorialize members, family and friends. Missions outside our congregation's needs, both local and worldwide, are appropriate ways to honor people committed to being followers of Christ. The needs are great. There are projects that would extend the concerns of the people you love. You could donate to the support of a particular project or missionary, or contribute to a general fund for "Mission", which will be available to serve those in our community and world as specific needs arise.

## Presbyterian Men's Fellowship

The next meeting of the Presbyterian Men's Fellowship will take place on Thursday, June 14, 2007 at 7:30 a.m. in Davidson River Hall. Tony Morrow from the Jim Bob Tinsley Heritage Museum will be our guest speaker. This will be a fun program that you will not want to miss. We are looking forward to seeing you and hope that you will invite someone to come with you to share in the food, fun and fellowship that we all enjoy.



### READERS CORNER *By Ellie Mercer*

Presbyterians are known for conducting their business decently and in order. To learn more about how this works the following books are available.

**PRESBYTERIAN POLITY FOR CHURCH OFFICERS** By John S. Gray and Joyce C. Tucker. (285.062G71p) In the Foreword the description says "Why are some things in the church the way they are and not some other way? This book seeks not only to describe the government of the Presbyterian Church, but also to explain some of the reasons for things being as they are." The chapter on Peace and Purity provides understanding of the process in which our church is currently engaged.

**THE BOOK OF CONFESSIONS AND THE BOOK OF ORDER** are the official handbooks of the Constitution of the Presbyterian Church and the guidelines used by church officers.

In the 285 section on the library shelves, you will find other resources that help explain what it means to be Presbyterian.

These books as well as other resources for group or home study are available in the Resource Room in the Education Wing or on the cart available during fellowship time in Davidson River Hall.

## Blood Drive

The next "Main Street Community Blood Drive" will take place here at Brevard - Davidson River Presbyterian Church on Saturday, June 16, 2007, from 7:30 to 11:30 a.m.

Does Your Blood Really Make a Difference?

- Every two seconds, someone in the US receives a blood transfusion
- Only 5% of the eligible population gives blood
- Each unit of blood can help up to three people
- One in ten persons entering the hospital needs blood
- The need for blood is constant because blood only lasts a maximum of 42 days
- The American Red Cross supplies about one-half of the nation's blood
- There Is No Substitute for Blood

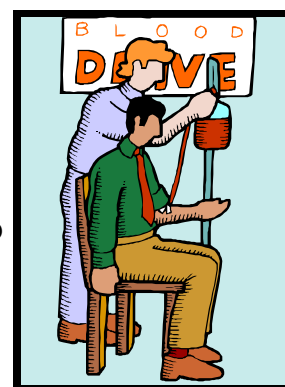

Please consider donating blood! The need is so great and the reward is helping to save your neighbors life. Call Bob or Sally Rebscher at 883-4659 to make you appointment now.

# WNC Presbytery in Brief

Moderator Maggie Lauterer called the 72<sup>nd</sup> meeting of the Presbytery of Western North Carolina to order at 9:05 a.m. in the Anderson Auditorium of Montreat Conference Center.

After passage of the Omnibus Motion and Stated Clerk's Report, the Presbytery worshipped. In addition to an excellent sermon calling us to honor the covenant in our ordination vows, the service included celebration of the Lord's Supper and Installation of General Presbyter, The Rev. Barbara "Bobbi" White.

Commissioners then:

- Recognized youth of 62 churches who participated in the recent Souper Bowl on Super Bowl Sunday, collecting a total of \$24,068.89 + 5,279 food items + \$13,363.40 subsidy from Nickel A Meal, for a total of \$37,431.79. The Presbytery collected 13% of all money collected in North Carolina.
- Discussed MontreatPresbyterian Church's request for dismissal to the Evangelical Presbyterian Church. This process was lengthy (adjournment was not until nearly 6:30 p.m.), interspersed by various substitute motions and frequent calls for "point of order." Those representing Montreat Presbyterian Church repeatedly reminded us that they simply wanted the opportunity to serve Christ in a different way. Others contended that there could be nothing simple about any of the process.
- The end result of all the debate was the acceptance of the Revised Recommended Decision presented by the Special Task Force. The vote on dismissal included dividing the current Montreat Presbyterian Church into two congregations, namely: The continuing Montreat Presbyterian Church (which continues the name "Montreat Presbyterian Church" within the PCUSA) and those members of the current Montreat Presbyterian Church who are desirous of being dismissed as a congregation to the Evangelical Presbyterian Church. The vote for dismissal requiring 2/3 votes was passed.
- The vote concerning property included that PWNC take possession of property now "held in trust... for the PCUSA" (BOO:G-8.0201) by the formerly undivided Montreat Presbyterian Church, so that, for up to six months, the churches, Montreat Conference Center, Montreat College and Presbytery may work together toward a mutually acceptable resolution concerning the property, and the Task Force shall bring a recommendation about property to the October meeting of Presbytery.
- The recommendation ended with prayer asking for the divine blessing of grace and peace on this settlement, to the lasting glory of the One God: Father, Son and Holy Spirit. Amen

Approved unanimously a final resolution offered by George Gunn, Stated Supply Pastor of Fletcher Presbyterian Church in Banner Elk, as follows:

- The Presbytery recognizes that by its action, two (2) congregations at Montreat have been created, congregations which will continue to share a common mission in the world and in the Montreat community. Therefore, the Presbytery of WNC continues to pray for both congregations and for their faithful and fruitful service to the Lord; and we pray that this service maybe a witness to the continuing work of the Holy Spirit to further the unity of the Body of Christ.

Adjourned with prayer by the Rev. Parker T. Williamson, at the request of the Moderator.

.....  
 : The family of Don Blankinship wishes to thank you for all the cards, visits, phone calls, food and  
 : memorial gifts we have received. Thank you to Keith, Charlie, and the choir for the lovely me-  
 : morial service and to the women of the church for the reception and the church for the bereave-  
 : ment meal provided. We appreciate and thank all of you for your kind expressions of sympathy  
 : and concern. Gwen Blankinship and family  
 : .....

## AAUW Booksale

During the month of June you will have your last chance to perform the miracle of turning your used books, VCR's, DVD's, audio tapes, or jigsaw puzzles into life-changing scholarship money. Put these items in the bright yellow AAUW Booksale box near the entrance to the office wing or telephone Ruth Powers, 862-5824 for pickup of large quantities of books. The booksale will be held July 3 through July 6.

Circle #1 - 1:00 p.m. - Church Lounge  
Co-Hostesses: June Allston and Sara Kellar  
Bible Mod: Marilyn Massey

Circle #4 - 10:00 a.m. - Church Lounge  
Bible Mod: TBA

Circle #2 - 6:00 p.m. - MONDAY, JUNE 4  
Hostess: Dori Miller, call 883-8806 for directions.

Circle #5 - 10:30 a.m. - 1102 Lakeview Court  
Hostess: Charlotte Davidson and Edna Bell  
Bible Moderator: Ruth Behrens

Circle #3 - 10:30 a.m. - 120 Grove Circle  
Hostess: Sue Barrett and Julie Singdahlsen  
Bible Mod: Doris Reeves

Circle #6 - 10:30 a.m. - 7 Meadowview Road  
Co-Hostesses: Sue Macoy and Beth Rogers  
Bible Mod: Margie Reed

---

## Memorials and Honors

### **In Memory of Don Blankinship**

Tom and Pat Crawford  
Bill and June Dechant - Music Fund  
Hap and Doris Reeves - Choir Fund  
Joe and Marge Evans - Music Fund  
Fran Taylor - Choir Fund  
Ed and Grace Roy - Music  
Butch and Sue Stiebing - Music Fund  
Ruth Feaster  
Bob and Tiffany Kitchen - Choir Fund  
Judy Jackson - Music Fund

### **In Memory of Lib Carpenter**

Mary Johnson - Organ Rebuild Fund

### **In Memory of Al Taylor**

Frank and LaVergn Voda - Choir Robe Fund  
Hap and Doris Reeves - Choir Fund  
Ed and Grace Roy - Music Fund

### **In Memory of Virginia Phillips**

Tom and Pat Crawford

### **In Memory of Bob Stackhouse** (Bill's brother)

Hap and Doris Reeves - Margaret Flory Scholarship Fund

### **In Memory of Clara Bryson**

Bill and Karen Boyle  
Ruth Hathaway - Presbyterian Home for Children  
Ed and Grace Roy  
Jim and Cooper Davidson - Building Fund  
Mary Johnson - Organ Rebuild Fund

### **In Memory of Louise Davidson**

Ed and Grace Roy  
Ruth Feaster

### **In Memory of Earl Kersh**

Charlie Steele - Organ Rebuild Fund

### **In Honor of Margaret Flory**

Ed and Grace Roy - Margaret Flory Scholarship Fund  
Charles and Nada Barnett - Margaret Flory Scholarship Fund

### **In Honor of Rich and Jeanne DeJong's Anniversary**

Ed and Sue Barrett - TCM Sharing House

### **Anonymous Gift to Choir Robe Fund**

### **In Honor of the following Birthdays**

Mary Conner  
Faye Paden  
Gloria Sanders  
Ginny Simpson

# Birthdays and Anniversaries for June

1	Bob Kellar ☺ Luke Ellenberger ☺ Margaret Shealy ☺	17	Mackensie Baldrige ☺ Jane Kennedy ☺ Glenn & Jill Cutler ♥
2	John Stroup ☺ Norm & Jean Eckhardt ♥ Richard & Joyce Carney ♥	18	Phyllis Morrow ☺ Melody Suess ☺ Julie Singdahlsen ☺ Chris & Margaret Selle ♥ Bruce & Mary Jane Lowery ♥
3	Dick Larson ☺ Jim Spencer ☺	19	Alli Perkins ☺ Denise Byrd ☺ Richard Carney ☺
4	Samuel Irvin ☺ Sam Wellborn ☺ Margy Reed ☺ Jennifer Snowdon ☺	20	Dick Emery ☺ Gail Geiger ☺ Bob & Joan Battaglin ♥ John & Sally Gould ♥
5	Eleanor Kirlin ☺ Kelly Brunelle ☺	21	Bill Fleming ☺ Barbara Nagy (missionary to Malawi) ☺ Tom & Priscilla Karvonen ♥ Andy & Emily Rogers ♥
6	Chris Bennett ☺ Rosalie Hale ☺ Jackie Lupton ☺ Betty Strickland ☺ Bill & Jean Hough ♥ John & Leslie Rowe ♥ John & Corinne Hachbold ♥	22	Marilyn Massey ☺ Bob & Barbara Gibson ♥
7	Pat DiLuna ☺ Dick Gates ☺ Ed Ehmann ☺	23	Bob & Carol Maxwell ♥
8	Sue Weatherly ☺ Bonnie Jensen ☺ Roy & Bev Cowan ♥ Chuck & Denise Byrd ♥	24	June Dechant ☺ Hank Gregor ☺ George & Marty Wheeler ♥ Steve & Rena Letterman ♥
9	Frank Voda ☺ Janice Wagoner ☺ Bob & Doris Smith ♥	25	Susan Stiebing ☺ Harvey & Anita Dorfman ♥ Jim & Pattie Wright ♥
10	Donna Parker ☺ Butch Stiebing ☺ Margaret Baker ☺ Andy & Beth Bogema ♥ Vergil & Beth Slee ♥ Don & Betty Strickland ♥ Jay & Ann Hinze ♥	26	Jacolyn Campbell ☺ Sally Gould ☺ Robert Fleming ☺ Wesley & Sandra Eastman ♥ Norm & Kathe Harris ♥
11	Sarah Canon ☺ Floyd Cosmi ☺ Mary Johnson ☺ Wayne Duncan ☺ Kelly & Jennifer Burgin ♥	27	Julie Duval ☺ Jeff Brunelle ☺ Ardie Peters ☺ Fred Kessler ☺ Donnie & Paula Snowdon ♥ Duke & Nancy Sward ♥
12	Jim & Gloria Sanders ♥	28	Helen Crais ☺ Ev Carter ☺
13	Tom & Pat Crawford ♥	29	Charlotte Davidson ☺ Jeanny Hart ☺ Frank & La Vergn Voda ♥ Rich & Jeanne DeJong ♥
14	Jack Olewine ☺ Carol Weinhofer ☺ Rick & Carolyn Mills ♥	30	Joe & Marge Evans ♥ Norm & Sue Macoy ♥ Chuck & Gail Blunt ♥ Bill & Mary Kay Jennings ♥
15	Evelyn Notches ☺ Louise Morgan ☺ Larry Goodwin ☺		
16	Kenny & Laura Franklin ♥ Wolf & Ruth Selle ♥ Bob & Carol Bryant ♥		

☺ = Birthday  
♥ = Anniversary

# Kids Page!

## A Verse Frame

Make this special gift for your dad, uncle, grandfather or father-figure. It is nice to be reminded of our heavenly Father's love for us.

**What you need:**

- Piece of craft foam (8½" x 11", any color)
- Ruler
- Scissors
- Piece of paper (8½" x 11", any color)
- Pencil, crayons or marker
- Foam shapes, stickers (optional)
- Glue
- Hole punch
- Ribbon or yarn

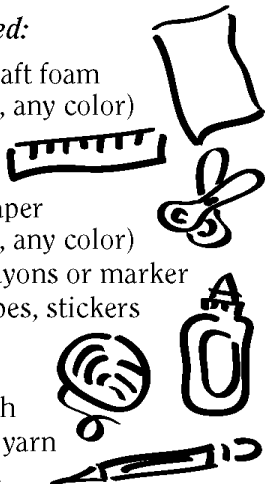

**What you do:**

1. Use your ruler to measure a rectangle inside the piece of craft foam. Draw the rectangle, and then cut it out. Your foam should now look like a frame.
2. Place the piece of paper under the foam frame, and trace the shape of the frame's window onto the paper.
3. Choose a verse to write inside the rectangle on your paper. (Your frame can go horizontally or vertically.) Suggested verses include 1 Corinthians 8:6, Philippians 4:20 and 1 John 3:1.
4. Turn the frame over (face down), and put glue around the edge. Lay the verse face down on the back of the frame, and let it dry.
5. Decorate the outside of the frame with foam shapes, stickers or drawings.
6. Use your hole punch to punch two holes at the top of the frame. Tie a piece of ribbon or yarn through the holes to hang the frame.

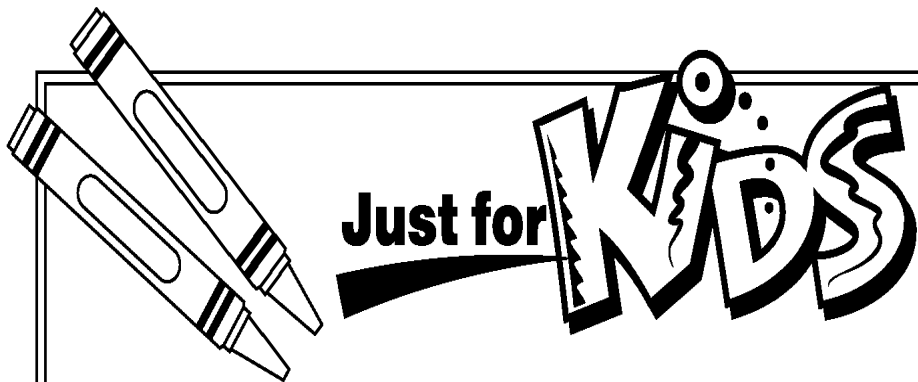

## Remember Our Heavenly Father

Father's Day is a time to thank our dads, who work hard to keep the family fed, safe and loved. Let us also remember God, our heavenly Father, who gives life to us all.

Use the grid to fill in the blanks below. To find the letter for each number, look down the column to the dot, and then go to the left to the letter. Write the letter on the appropriate blank.

	1	2	3	4	5	6	7	8	9	10	11	12	13	14	15	16	17	18	19	20
A						•														
B									•											
C										•										
D							•													
E																	•			
F								•												
G										•										
H	•																			
I													•							
J																				
K																				
L														•						
M																				
N																		•		
O															•					
P																				
Q																				
R						•														
S																				•
T			•																	
U				•																
V	•																			
W																•				

“ 1 15 16 10 5 17 6 3 13 20 3 1 17 14 15 2 17  
 3 1 17 8 6 3 1 17 5 1 6 20 14 6 2 13 20 1 17 7  
 15 18 4 20 3 1 6 3 16 17 20 1 15 4 14 7 9 17  
 11 6 14 14 17 7 11 1 13 14 7 5 17 18 15 8 10 15 7 !”

1 John 3:1, NIV

“HOW GREAT IS THE LOVE THE FATHER HAS LAVISHED ON US, THAT WE SHOULD BE CALLED CHILDREN OF GOD!”

**PLEASE BE IN PRAYER FOR THESE FRIENDS AND THEIR FAMILIES...**

**Transylvania Community Hospital:** Charles Campbell

**Greenville Memorial Hospital:** Allie Cagen (parents Drs. Steve & Nancy Cagen)

**Burke, VA:** Muriel Higgins, 6200 Fushimi Court, Burke, VA 22015

**Ivy Hill:** Rosalie Galloway, Marge Cronise

**Brian Center:** Vivian Sales, Sue Snyder, Beverly Roberts, Norm Harris, Frances Ormand

**Tore's Home:** Howard & Earla Lovett, Bertha Jean Lance, Jean Van Ausdale

**Kingsbridge:** Evelyn Coone

**Autumn Care Nursing Home, Waynesville:** Helen Parker

**Discovery Program, Monroe:** Betty Combs

**EdenBrook, Charleston SC:** Lucian and Lucy Deavor

**Members At Home:**

Ken Chivers	Ron Gilmer, on personal leave	Jim Price
Mary Liz Bailey	Jean Conger	Lynda Ross
Mary Ruth Beeson	Mary Beth Cox	Ed Roy
Betty Boyd	Helen Crais	Fran Taylor
Carol Branning	Mike Deal	Frank and La Vergn Voda
Martha Cassidy	Katie Franklin	Lloyd Weatherly
JoAnne Chase	Dick Gates	Maye Winget

**Family of Members:**

Eleanor Ande's granddaughter, Sara  
 Bonnie Burgan's grandson, Jon Herbert  
 Bill Hale's mother, Golden Hale  
 Helen Crais' granddaughter, Christy Crais, Peace Corps, Panama  
 Edwin & Jeanie Jones' grandson, Trey Rood  
 Bob & Jackie Lupton's daughter, Michelle McClellan  
 Sam McManus' sister, Sylvia Maw  
 Carolyn Turner's mother, Hazel Roney  
 Sharon Nunnelee's great-nephew, Janus Grivins  
 Faye Paden's sister, Lucille Howard  
 Barbara Prugh's mother, Ruby Calloway

Brett McMichael, missionary to Croatia; Barbara Nagy, missionary to Malawi; Dan and Carol Adams, missionaries to Korea; Doug Tilton, missionary to South Africa; Joe Dyer, former missionary to Sudan; Del and Debbie Braaksma, missionaries to Sudan; Marma Urbano, Phillippines. Horeb Presbyterian Church, our partner church in Guatemala.

**Those in the Middle East:**

Helen Crais' grandson, Capt. Ryan Crais; Gail Geiger's nephew, Pt. Chris Geiger; Jim & Celia Ansley's great-nephew, Lance Corp. Douglas Johnson; Pt 1<sup>st</sup> Class Sam Wellborn.

Care Packages: The Faith in Action class has sent "care" packages to all of those who are listed on our prayer list under "Those in the Middle East". If there are other family members that are serving in the Middle East, please contact Tom or Priscilla Karvonon at 890-5091.

*Our sincere sympathy is extended to the family of Lib Carpenter who passed away last week. To contact her family write to: Libby (Carpenter) Freeman, 1778 Duncan Mill Road, Blairsville, GA 30512.*

**Brevard-Davidson River Presbyterian Church**

249 East Main Street  
 Brevard, NC 28712  
 TEL: 828-884-2645  
 WEB SITE: BDRPC.ORG  
 FAX: 828-883-4672

*Non-Profit  
 Organization  
 U.S. Postage Paid  
 Brevard, NC 28712  
 Permit #57*

**STAFF**

**Pastor**

Keith Thompson, bdrpcsp@citcom.net

**Associate Pastor**

Ron Gilmer, bdrpcap@citcom.net

**Music Director**

Charlie Steele, bdrpemusic@citcom.net

**Director of Youth & Children's Ministries**

Kristen Clanton, bdrpcdyem@citcom.net

**Business Administrator**

Nita Padgett, bdrpcnita@citcom.net

**Executive Assistant/ Newsletter Editor**

Denise Byrd, bdrpcdenise@citcom.net

**Preschool Director**

Beth McLeod, pwpreschool@citcom.net

**Facilities Manager**

Steve Sales

**LABEL HERE**

***Return Service Requested***

**The next newsletter deadline is JUNE 20, 2007, 3:00 p.m.**