



The Knight Times

Our Mission is to educate each child in a God centered environment.

Vol. 5 No.13, May 2, 2007

The St. Thomas More Catholic School Parent, Teacher, and Student Newsletter

Chapel Hill, NC



Established in 1954

Accredited through Southern Association of Colleges and Schools



Dear Parents/Guardians,

Congratulations to our second graders as they continue to receive their First Holy Communion at the weekend Masses.

This Friday is the last dance of the year for our upper school. The dance is from 7 to 9:30.

Friday is also the Golf Tournament that helps offset the expenses for all of our sports programs.

Next Wednesday, May 9th, all students will be having their individual picture taken in dress-up attire. When the proofs are sent back to the school and handed out to students you can decide if you want to purchase them.

Friday May 11th is a FUN-FILLED DAY for the students, "Field Day." You should have received a letter from Mr. Tyll (in your child's back pack) last week requesting volunteers.

Tuesday, May 15th is the Home and School Association's SPRING FLING...more information on page 3.

Sincerely,
Sister Catherine, SSJ
Principal



LINK YOUR VIC CARD TO #1821 AND SPREAD THE WORD TO FAMILY AND FRIENDS.



Thanks

USED BOOKSALE UPDATE

I want to extend my heartfelt thanks to the entire STM community for helping out with and supporting this year's Used Books Sale! The sales netted \$2,300. The library media advisory board has earmarked these funds to purchase a portable laptop and a LCD projector. This equipment will provide technology for teacher/committee presentations. Those of us on the Book Sale committee want to thank all volunteers and those who contributed books from their homes, neighbors, and work places. Your book donations and dedication to hard work make this book sale successful and worthwhile year after year. If you are interested in volunteering for next year's Book Sale please contact Jo Williams@ jwilliams@st-thomasmore.org.

UNIFORM RE-SALE UPDATE

A big THANKS to everyone who contributed to the success of the uniform re-sales this year especially Pam Capone...we'll miss you! Our focus is now on our back-to-school sale in August so please bring any gently used uniform donations to the lower school office before school ends. Thanks again for your support and have a great summer!

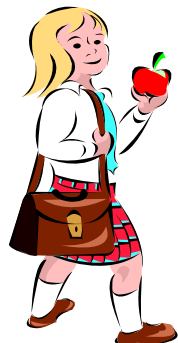

UNEARTHED YEARBOOKS

Looking to complete your collection of STM yearbooks? The yearbook staff has recently unearthed copies of yearbooks from past years. These hardbound yearbooks originally sold for \$25 a book but are available for you to buy now for the low price of \$10 a book. Limited copies of yearbooks for 2001, 2002, and 2004 are available on a first-come, first-served basis. If you'd like to buy one, simply contact Mrs. Dekle at ndekle@st-thomasmore.org to make purchase arrangements.

UPPER SCHOOL STUDENTS

IT'S THIS FRIDAY



LAST DANCE of the school year
from 7:00-9:30 p.m.

All upper school students are invited to come out and honor the graduating 8th grade class at the St. Thomas More Dance.

Volunteers are needed in the areas of set-up,

LINK YOUR VIC CARD TO #1821 AND SPREAD THE WORD TO FAMILY AND FRIENDS.

H S A SPONSORS SPRING FLING

Spring Fling

Tuesday, May 15, 2007

5:30-7:30 in School Gym & Playground.

Steve Wray, The STM DJ, will be coming to play music and supervise organized games.

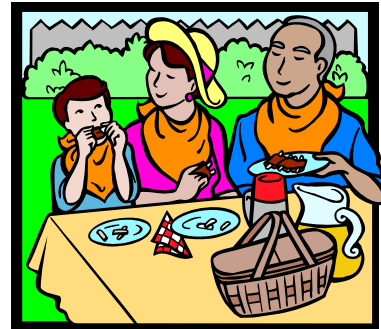

The Spring Fling is sponsored by HSA and gives us one last chance to be together with our School families for fun, food, and fellowship before summer break.

Bring your own dinner and we will provide a REFRESHING dessert!

May 2007

| Sunday | Monday | Tuesday | Wednesday | Thursday | Friday | Saturday | | | | | | | | | | | | | | | | | | | | | | | | | | | | | | | | | | | | | | | | | | |
|---|--|--|--|---|--|-----------|---|---|---|---|---|---|---|---|---|---|----|----|----|----|----|----|----|----|----|----|----|----|----|----|----|----|----|----|----|----|----|----|----|----|----|----|----|--------------------------------|---|--|--|----------|
| <div style="border: 1px solid black; padding: 5px; width: fit-content; margin: auto;"> <p style="text-align: center;">April</p> <table style="font-size: small; border-collapse: collapse; width: 100%;"> <tr><th>S</th><th>M</th><th>T</th><th>W</th><th>T</th><th>F</th><th>S</th></tr> <tr><td>1</td><td>2</td><td>3</td><td>4</td><td>5</td><td>6</td><td>7</td></tr> <tr><td>8</td><td>9</td><td>10</td><td>11</td><td>12</td><td>13</td><td>14</td></tr> <tr><td>15</td><td>16</td><td>17</td><td>18</td><td>19</td><td>20</td><td>21</td></tr> <tr><td>22</td><td>23</td><td>24</td><td>25</td><td>26</td><td>27</td><td>28</td></tr> <tr><td>29</td><td>30</td><td></td><td></td><td></td><td></td><td></td></tr> </table> </div> | S | M | T | W | T | F | S | 1 | 2 | 3 | 4 | 5 | 6 | 7 | 8 | 9 | 10 | 11 | 12 | 13 | 14 | 15 | 16 | 17 | 18 | 19 | 20 | 21 | 22 | 23 | 24 | 25 | 26 | 27 | 28 | 29 | 30 | | | | | | | 1 1B a.m. field trip | 2 Dress Down Day; 1:45 Dismissal; Optional Progress Reports sent home | 3 3rd Grade field trip in the a.m. | 4 4A Mass/ Mission Day; 10th Annual Golf Tournament; Dance in p.m. for 6-8 | 5 |
| S | M | T | W | T | F | S | | | | | | | | | | | | | | | | | | | | | | | | | | | | | | | | | | | | | | | | | | |
| 1 | 2 | 3 | 4 | 5 | 6 | 7 | | | | | | | | | | | | | | | | | | | | | | | | | | | | | | | | | | | | | | | | | | |
| 8 | 9 | 10 | 11 | 12 | 13 | 14 | | | | | | | | | | | | | | | | | | | | | | | | | | | | | | | | | | | | | | | | | | |
| 15 | 16 | 17 | 18 | 19 | 20 | 21 | | | | | | | | | | | | | | | | | | | | | | | | | | | | | | | | | | | | | | | | | | |
| 22 | 23 | 24 | 25 | 26 | 27 | 28 | | | | | | | | | | | | | | | | | | | | | | | | | | | | | | | | | | | | | | | | | | |
| 29 | 30 | | | | | | | | | | | | | | | | | | | | | | | | | | | | | | | | | | | | | | | | | | | | | | | |
| 6 Pancake Breakfast | 7 KB Field Trip | 8 BOB and Jr. Great Books groups meet after school; H S A meets at 7:00 p.m. | 9 Individual DRESS-UP spring pictures taken; Girls Basketball Banquet at 6:30 p.m in the gym | 10 | 11 NO MASS-Field Day | 12 | | | | | | | | | | | | | | | | | | | | | | | | | | | | | | | | | | | | | | | | | | |
| 13 | 14 5th Graders to Eno 12-2:00 (1 section each day) | 15 4th Grade field trip to Raleigh 5th Graders to Eno 12-2:00 (1 section each day) H S A sponsors SPRING FLING | 16 PreK field trip | 17 | 18 Mass | 19 | | | | | | | | | | | | | | | | | | | | | | | | | | | | | | | | | | | | | | | | | | |
| 20 | 21 | 22 Harris Teeter treats to Ice Cream; Jr. Great Books group meets after school; School Board meets 7:00 p.m. | 23 Kindergarten Play presented at 7:00 p.m. | 24 Last Day for PreK | 25 Mass | 26 | | | | | | | | | | | | | | | | | | | | | | | | | | | | | | | | | | | | | | | | | | |
| 27 | 28 NO SCHOOL- Memorial Day | 29 | 30 | 31 KB field trip; Algebra EOC | <div style="border: 1px solid black; padding: 5px; width: fit-content; margin: auto;"> <p style="text-align: center;">June</p> <table style="font-size: small; border-collapse: collapse; width: 100%;"> <tr><th>S</th><th>M</th><th>T</th><th>W</th><th>T</th><th>F</th><th>S</th></tr> <tr><td></td><td></td><td></td><td></td><td>1</td><td>2</td><td></td></tr> <tr><td>3</td><td>4</td><td>5</td><td>6</td><td>7</td><td>8</td><td>9</td></tr> <tr><td>10</td><td>11</td><td>12</td><td>13</td><td>14</td><td>15</td><td>16</td></tr> <tr><td>17</td><td>18</td><td>19</td><td>20</td><td>21</td><td>22</td><td>23</td></tr> <tr><td>24</td><td>25</td><td>26</td><td>27</td><td>28</td><td>29</td><td>30</td></tr> </table> </div> | | S | M | T | W | T | F | S | | | | | 1 | 2 | | 3 | 4 | 5 | 6 | 7 | 8 | 9 | 10 | 11 | 12 | 13 | 14 | 15 | 16 | 17 | 18 | 19 | 20 | 21 | 22 | 23 | 24 | 25 | 26 | 27 | 28 | 29 | 30 |
| S | M | T | W | T | F | S | | | | | | | | | | | | | | | | | | | | | | | | | | | | | | | | | | | | | | | | | | |
| | | | | 1 | 2 | | | | | | | | | | | | | | | | | | | | | | | | | | | | | | | | | | | | | | | | | | | |
| 3 | 4 | 5 | 6 | 7 | 8 | 9 | | | | | | | | | | | | | | | | | | | | | | | | | | | | | | | | | | | | | | | | | | |
| 10 | 11 | 12 | 13 | 14 | 15 | 16 | | | | | | | | | | | | | | | | | | | | | | | | | | | | | | | | | | | | | | | | | | |
| 17 | 18 | 19 | 20 | 21 | 22 | 23 | | | | | | | | | | | | | | | | | | | | | | | | | | | | | | | | | | | | | | | | | | |
| 24 | 25 | 26 | 27 | 28 | 29 | 30 | | | | | | | | | | | | | | | | | | | | | | | | | | | | | | | | | | | | | | | | | | |

This Calendar will be updated monthly.

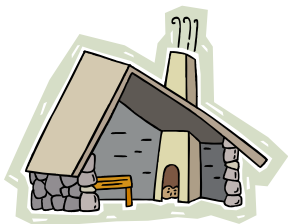

SCIENCE CAMP

Ms. Kingrea has a few openings in her camp this summer.

June 25 - 29
Offered to rising 3rd - 5th graders
email KKingrea@st-thomasmore.org
If you are interested.

SUMMER TUTORING

Does your child need that extra special individualized instruction during the summer to bone up for the coming school year? Ms. Misa will be available for tutoring sessions this summer for any rising First through Fifth Grader. Days and times are flexible. There will be a limit of five students, accepted on a first-come, first-serve basis. If you are interested, please e-mail her at mmisa@st-thomasmore.org



MUSIC CAMP

Enjoy a musical time in the country with Mrs. Waddell at one of the weekly summer music camps she and Mrs. Heym are offering this summer. Activities will include musical games, group play-ins, and more. For more information please see attachment or call Mrs. Waddell at 942-3344 or contact her at jane@waddellsoftware.com. More information and online forms are also available at pianofun@gmail.com.

