

***RefreshHer Weekend has been re-designed!
The 2008 event is one you'll not want to miss.***

Women Aware

April 18-19

Valley Baptist Church, Bakersfield

Registration: \$60 if before March 15.

After March 15, \$75.

No on site registration.

Online registration and hotel information
available at www.csbc.com

For more information, contact Cathy Glover
at 559.229.9533, x 255 or cglover@csbc.com

Look at what is planned for you:

- ◆ Leadership FasTrak seminars on Friday afternoon.
- ◆ Bobbye Rankin will be our keynote speaker at an international missions banquet on Friday evening.

◆ Breakfast Breakouts –

After breakfast on your own,
6 mini breakouts will be offered...

Women Aware of Their Community
Women Aware of Their Connections
Women Aware of Their Potential
Women Aware of Their Well-Being
Women Aware of Their Witness

Energizing Saturday Afternoon Session – California's
own Sandra Williams will be our featured speaker and
will address the topic Women Aware Influence Others.



WOMEN AWARE

April 18-19, 2008

Valley Baptist Church, 4800 Fruitvale Avenue, Bakersfield

SCHEDULE:

Friday

11:00 a.m. – Registration

1:00 – 2:00 p.m. – Leadership FasTrak seminars (3) Session #1

1. **You're a New Leader, Now What?** Level 1 – Della Thibodeaux
Each conferee will leave with a basic job description, ideas on enlisting a team, and knowing the resources needed to train the team, understanding the importance of building relationships, and knowing how to do annual planning and budgeting.
2. **Teams Work** Level 1 – Darlene Jolly
Learn how to develop and train an effective team.
3. **Personality Leadership Approaches**, Level 2 – Debbie Williams
Knowing the different approaches to leadership and learning how to use them will enhance your leadership effectiveness.

2:15 – 3:15 p.m. – Leadership FasTrak seminars (3) Session #2

1. **5 Leadership Essentials** Level 1 – Linda Clark
Designed to give you a new understanding of your leadership potential, this seminar focuses on relationships, group building, communication, time management, and conflict management.
2. **Developing Your Consulting Skills**, Level 2 – Darlene Jolly
Learn proven techniques for working with pastors and church staff as you introduce them to missions education and its importance for their churches.
3. **Creating Presentations that Work** Level 2 – Isabel Patton
Discover how to develop and present any kind of presentation – report, conference, project or speech.

3:30 – 4:30 p.m. – Leadership FasTrak seminars (3) Session #3

1. **Blueprint for Successful Leadership** Level 1 - Isabel Patton
This seminar will help you as a leader to understand what a leader is, to know yourself, to know the importance of being informed and how to plan an event.
2. **Leading Small Groups** Level 2 – Debbie Williams
Learn why people join groups and how to make them work!
3. **Great Big Missions Toolbox** Level 2 – Della Thibodeaux
Increase your knowledge of the many ways you can have missions education in your church and the resources available to help you. This workshop is bigger than the one in Level 1!

Break

6:00 – 8:30 – International Missions Banquet & Program – Bobby Rankin, keynote.

Women Aware 2008
Schedule and Breakout Descriptions for Saturday

Breakfast on your own

Schedule:

9:00 – 9:30 Breakout 1
9:30 – 9:45 Change
9:45 – 10:15 Breakout 2
10:15 – 10:30 Change
10:30 – 11:00 Breakout 3

- 1) Women Aware of Their Community - Tim Fortesque (Bay area work with Afghani) & Judy Langley (NAMB missionary to Colorado)
Description: Learn how you can be salt and light in your community.
- 2) Women Aware of Their Connections
Description: Discover resources available to California women for missions and ministry.
- 3) Women Aware of Their Potential
Description: Explore who you are as a daughter of the King.
- 4) Women Aware of Their Well-Being
Description: Time for a checkup. How are you doing spiritually, emotionally and physically?
- 5) Women Aware of Their Witness - Phyliss Bennett
Description: Take a look at creative ways to share the gospel with those around you.
- 6) Women Aware of Their Communication - Linda Clark
Description: Oops! Did I really just say that? Explore the intricacies of communication.

11:00 a.m. – 12:30 p.m. – Lunch on your own

1:00 – 3:00 p.m. – Women Aware! Closing General Session – Sandra Williams, keynote

**Hotels for Women Aware
April 18-19, 2008**

Clarion Hotel
3540 Rosedale Hwy.
Bakersfield, CA 93308
661-326-1111
Rates: \$119 to \$129
Free Deluxe Continental Breakfast
Free Wireless Highspeed Internet

Hilton Garden Inn
3625 Marriott Dr.
Bakersfield, CA 93308
661-716-1000
Rates: \$119 without breakfast
\$125.95 with full breakfast up to 4 people per room
Free Highspeed Internet

Courtyard by Marriott
3601 Marriott Dr.
Bakersfield, CA 93308
661-324-6660
Rates: \$89 to \$113
Wireless Internet and a non-smoking hotel
Non-smoking hotel

Doubletree Hotel
3100 Camino Del Rio Ct.
Bakersfield, CA 93308
661-323-7111
Rates: \$99 to \$119
Free Highspeed Internet
Non-smoking hotel

Best Western Crystal Palace Inn and Suites
2620 Buck Owens Blvd.
Bakersfield, CA 93308
661-327-9651
Rates: \$84.99
Free Highspeed Internet
Free Continental Breakfast



Summary and Notes

START **A** **Clarion Hotel (661) 326-1111**
★★★★★
3540 Rosedale Hwy, Bakersfield, CA
93308-6229

FINISH **B** **Valley Baptist Church (661) 393-5683**
4800 Fruitvale Ave, Bakersfield, CA
93308-3947

Total Distance: 2.9 miles, Total Time: 5 mins (approx.)

Add your notes here...

Distance

A **3540 ROSEDALE HWY, BAKERSFIELD, CA 93308-6229**

1. Start at **3540 ROSEDALE HWY, BAKERSFIELD** going toward **CAMINO DEL RIO CT** go **1.5 mi**
2. Turn **R** on **FRUITVALE AVE** go **1.4 mi**
3. Arrive at **4800 FRUITVALE AVE, BAKERSFIELD**, on the **R** go **< 0.1 mi**

B **4800 FRUITVALE AVE, BAKERSFIELD, CA 93308-3947**

Distance: 2.9 miles, Time: 5 mins

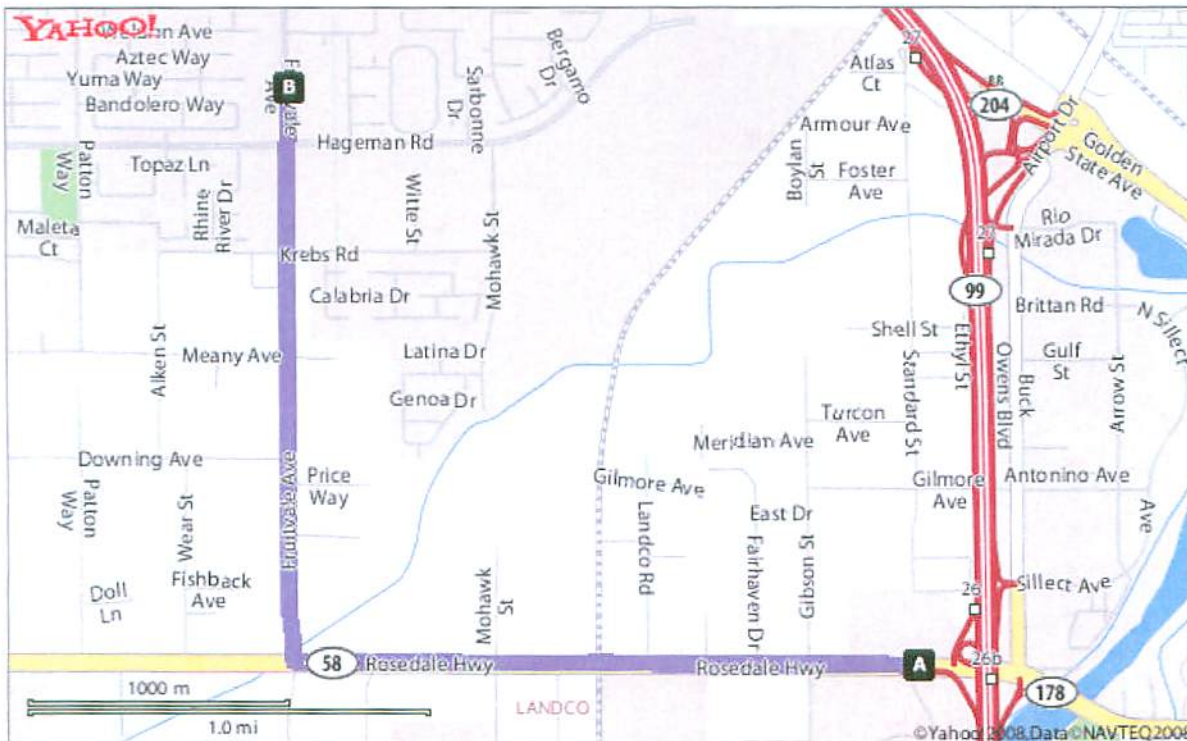

When using any driving directions or map, it's a good idea to do a reality check and make sure the road still exists, watch out for construction, and follow all traffic safety precautions. This is only to be used as an aid in planning.