

Ka`Upena

The Net

Volume 12, Issue 4
April 2010

The Cathedral of St. Andrew
Honolulu, Hawai`i

Sunrise



A precocious nine-year-old sat at the breakfast table with her parents on a Saturday morning in April, flipping through the Features section of the newspaper as her parents traded the National and Local sections.

Lucy yawned, sipping her orange juice, when a page of colorful ads featuring crosses and lilies caught her eye. “Those are pretty and bright,” she thought to herself, and looked closer to see what they were advertising: church services. For Easter.

“How about we go to church for Easter tomorrow?” Lucy asked her parents.

The question caught Lucy’s mother with a mouthful of pancake. She swallowed hard, surprised, and looked at Lucy’s father as if to say, “You handle this one.”

“Alright, Luce. We’ll go to Easter service,” said Lucy’s father.

“We will?” asked Lucy’s mother. Though neither of Lucy’s parents had really been to worship since they were children, Lucy’s mother thought she was doing a fine job raising her children in the Church of Be Nice to Others and Say Please and Thank You.

“Sure,” said Lucy’s dad. “Let me see those ads.” He paused for a moment to inspect the tiny rectangles filled with information about all kinds of churches. *Mass, Joyful Worship, Holy Eucharist.* He didn’t know what those things meant, and the ads all seemed to blend together until something caught his eye: Sunrise Service on the Beach. He knew what that meant, and it sounded nice.

“Let’s go to sunrise service on the beach,” he said to Lucy, who nodded, grinning.

“Do I need to remind you we have a three-year-old?” asked Lucy’s mother.

“You stay home with Mikey,” said Lucy’s father. “Lucy and I will wake up early and go.”

Five a.m. did come early the next day, and the air in

Lucy’s bedroom was chilly as her father came to wake her. Lucy put a jacket over her colorful floral dress—the one she had picked from her closet and deemed her “Easter dress” the night before. She brushed her hair and, sleepy, stumbled into the car with her daddy and rode five miles to the beach park.

When they arrived at the park, there were people near the ocean, on the sand, standing in a circle with flashlights. “That must be it,” said Lucy’s dad, clutching his daughter’s hand. They went to the circle and stood with the people.

Five pastors from local churches stood at the front of the group—two women and three men—Presbyterian, Lutheran, Methodist, Episcopal, and Baptist. One talked about how the world was dark as Jesus laid in his tomb that fateful morning—until he rose, then the world was bright. Another prayed. And another blessed bread and wine, told the people how it symbolized Jesus’s last supper, and began to give bits of bread and sips of wine to the crowd.

When the pastor came to Lucy and her dad, Lucy looked at her dad, wide-eyed. “Can I have that, Daddy?” she asked. Her dad smiled and nodded, wondering when he had last taken communion.

The sun had risen as Lucy and her father walked back to the car and began the drive home. Later in the day, there would be Easter brunch and an egg hunt and all the candy a little girl could ever want. But now Lucy saw Easter differently.

“Daddy,” she said, “If Jesus hadn’t risen from the dead that morning, I suppose the whole world would still be dark today.”

“I think you’re on to something, Luce,” said her father. As Lucy leaned her head against the car window and dozed off, Lucy’s father thought about the rising of Jesus Christ. “If my nine-year-old can believe,” he thought, “maybe I can, too. Maybe we all can.”

—Erin Hoff, Editor

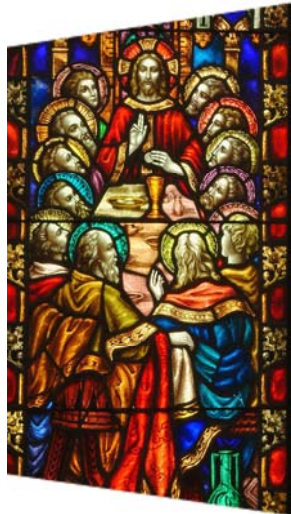



Please pray for...

Cathedral members and friends have asked for prayer for the following people. Please use this list to guide your daily prayers.

Monday (Current needs):

Nainai, Jim, Kristy, Elsie, Evelyn, John, Kilani & Paul, Jerry, Stewart, Harold, Michael, Helen, Margaret, John, the victims of the earthquake in Chile and Turkey, and Julia.

Tuesday (Long-term illness):

William, Vi, Pat, Joe, Lowell, Judy, Patti, Linda, Charlene, Kim, May, Fran, Isabelle, Pat, Tom & Ann, Paige, Nancy, Janet, Sam, Judy, Kyu Su, Tae Ryun, and Jom Bun.

Wednesday (Medical life challenges):

Beverly, Ann, Richard, Connie, Hope, Joe & Dorothy, and Arlene.

Thursday (The homebound):

Charlotte, Leonilda, Gladys, Thelma, Vivian, Lani, Ed, Joan, Carolyn, and Betty.

Friday (Others who need prayers):

Michael & Barbara, Bluestone family, Susan & John, Karen, Lani & Ikaika, Tish, Lewis family, Paul, Grace, Keala & family, the Patio family, Terence, Rio, Zack, McKeown family, Betty, Edward, Sandy & family, and Tim & Barbara, Sesa, and Reese & Michelle.

Saturday (Thanksgiving):

Friends and family.
Sunday (Diocesan clergy): Harriet, Timotero, Paul, and Bill.

Ka'Upena

is a monthly publication of:

The Cathedral of Saint Andrew

229 Queen Emma Square
Honolulu, Hawai'i 96813-2304
Phone: 808-524-2822
Fax: 808-537-4177

Erin E.P.W. Hoff
Editor

Shawn Richards
Production

Cathedral Staff

The Right Rev. Robert L. Fitzpatrick, Bishop & Dean
The Very Rev. Timothy W. Sexton, Provost
John Renke, Canon Precentor
Natasha Dator, Parish Secretary
Mabel Gallegos, Custodian
Erin Hoff, Provost's Assistant
Ward McKeown, Parking & Maintenance Supervisor
Shawn Richards, Facilities Coordinator

Submission deadline

for the May 2010 issue is
Thursday, April 15, 2010.

Submissions should be sent to
erinhoff@saintandrewscathedral.net.

Please limit submissions to 500 words. All submissions are subject to editing.

You gave me room when I was in distress.
Be gracious to me, and hear my prayer.

Psalms 4:1

Hospital Visitations: A Pastoral Care Ministry

If you or a loved one is in the hospital and would like prayer and/or a Eucharistic or friendly visit, please call the Cathedral office at 524-2822 or email cathedral@saintandrewscathedral.net.

Average weekend attendance

February 2010

February 6 & 7 230
February 13 & 14 270
February 20 & 21 278
February 27 & 28 266

Monthly average 261

February 2009

January 31 & February 1 240
February 7 & 8 218
February 14 & 15 257
February 21 & 22 256

243

Total weekend attendance includes Saturday 5:30 pm and Sunday 7, 8, and 10 am services.

Inside *Windows To Our Future*

Frank O'Brien
Campaign Vice Chair

Ministry and outreach are the central theme of our campaign. For a number of years now Davies Hall has not been a central part of the life of the Cathedral because of its deteriorated condition.

Wiring is exposed, plaster is crumbling, appliances in the kitchen don't work, lighting is poor, rest room facilities are inadequate, it feels dirty, and in case you had not noticed it just plain gets hot in there. The Choir and the music department have fled from their inadequate headquarters in the basement.

Nevertheless, if you walk through Davies you will see that it is a very graceful space and that the bones of the building are excellent. When it was conceived and built, Davies Hall was a center of church activity. Receptions and church dinners were held there. Meetings took place. It was something to be proud of and something to show off. But time has taken its toll on the building, and it is not that today.

When we renovate Davies Hall, all of the inadequacies that now exist will be repaired or restored. The interior will be cleaned up and new lighting added. New storage will be available. The building will be air conditioned. The kitchen will be renovated to a state of the art facility. There will be more rest rooms.

Suddenly, we will have a facility that will permit us to expand the ministries that we offer while at the

same time offering to the downtown Honolulu community a unique, attractive, and gracious space for meetings and gatherings.

Anyone trying to schedule an event at St. Andrew's these days knows that it is always difficult to find available space for a meeting. The competition for the few spaces that we do have available is intense and frustrating—creating a number of issues for our Facilities Coordinator, and challenging him to be extremely flexible, creative, and resourceful.

Our inability to make use of Davies has forced us to adapt the other available space that we do have to try to meet the needs of the church and the congregation. The Choir has occupied the old conference room, with the result that we are now using a space on the second floor of the Memorial Building for most small meetings. Meetings that involve more than a few people must either use the Von Holt room or go begging over at the Priory. The space limitations make it difficult for our various groups, ministries and committees to meet and go about their business.

This campaign will restore and expand the ministries that St. Andrew's presently offers and provide a space that will act as a platform for new and exciting possibilities for both Honolulu and our Episcopal community. It will permit us to turn our face back to the community and to welcome all to a place and a facility of which each one of us can be proud. Please join us in this effort.

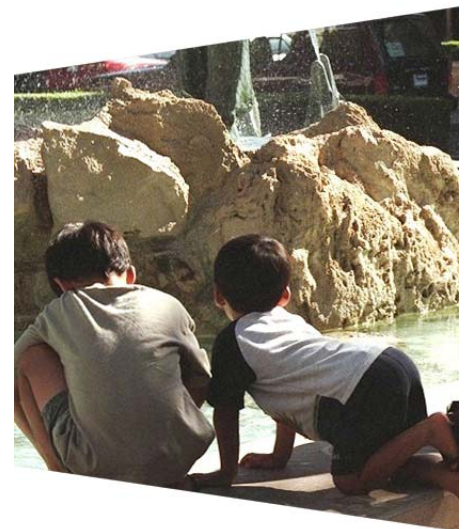

Bits n' pieces

News and announcements from the Cathedral community

New arrival

Evelyn Rose Reeths was born to Cathedral members Emilie and David Reeths, and big sister Ella, on February 11, 2010 at 6:14 am. Evelyn weighed 8 pounds and 15.6 ounces, and measured 20 inches long. The newly expanded family reports they are doing well!



Ho`ike Ulu Society Gathering

A Ho`ike Ulu Society (a diocesan legacy society) event is scheduled for Saturday, May 22 from 11:30 am to 2 pm at the Mandalay Restaurant on Alakea Street. All who have remembered their congregation, the Diocese, or another ministry in the Diocese in their wills or estate plans are considered to be members of the Ho'Ike Ulu Legacy Society of the Episcopal Diocese of Hawai'i. If they have not already done so, the Planned Giving Commission encourages stewards at the Cathedral who have made a provision through a bequest or planned gift to any congregation, the Diocese, or ministry to fill out the brochure form (available in the Cathedral office) and return it to Cynthia Carson, or mail or fax it to the Office of the Bishop (contact info is on the form).

Rummage Sale 2010

The Outreach Committee will hold its annual Rummage Sale June 25, 26, and 27, 2010. This year, proceeds will benefit Kalihi Waena Elementary School, located just a short distance from our Cathedral. Kalihi Waena continues to face many challenges, and furlough days have not made the situation any easier. This school has been the recent recipient of our Christmas baskets and meat distribution. The staff at Kalihi Waena are thrilled their school has been chosen as the beneficiary of this year's sale, and are looking forward to joining us in our effort to have, once again, a fabulous sale. Start cleaning your closet and attics! Let your friends know and ask them for donations—and watch for more updates and sign up sheets to help with the sale. For more information, contact Susan Hays at 282-3881 or susanhays@hawaii.rr.com.

Living Matthew 24:45

The Celtic Catholic Church's food service for the needy takes place every Sunday afternoon at Davies Hall. The Cathedral community is currently signed up to help on the third Sunday of the month by serving, cleaning up, and supplying some fruit or salad for the meal. Worship begins at 1 pm in the Parke Chapel and the feeding begins at 2 pm. Everyone is very welcome to join this ministry; the more the merrier! Please join us especially if you tried to help before but all volunteer spots were filled. Contact Ann Hansen at annmanoa@hawaii.rr.com or call 988-4131 to sign up to serve on March 21st.

God Camp

God Camp is a diocesan summer camp for kids and youth entering grades 4-12. This year, God Camp will take place at Camp Mokule`ia July 12-22, 2010. Come have fun this summer! Informational and registration packets are available in the Cathedral office and on the Cathedral website.

Cathedral columns in the Smithsonian

The Cathedral of St. Andrew's columns, 1946 works of sculptor Roy E. King, have been catalogued as part of the Smithsonian American Art Museum's Inventories of Painting and Sculpture. The database notes, "each column capital is carved in a design featuring Native Hawaiian foliage, and each column is a gift dedicated in memory of a member of the church." A special thanks goes to Cathedral Historian Brian Shuckburgh for his work on the Smithsonian's inquiry. To view the entry online, visit <http://siris-artinventories.si.edu> and search title "Column Capitals with Indigenous Foliage of Hawaii".

AIDS Walk 2010

Help fight AIDS in Hawai'i by participating in the 15th annual Honolulu AIDS Walk, a benefit for the Life Foundation. The Walk will begin at the Kapiolani Park bandstand on April 18 at 9 am, and is an easy 5k around the park. Cathedral members Kilani Ventura and Paul Reeser will represent the Cathedral and carry a cross and Cathedral banner, and invite all to join them. They also welcome financial support for the walk; checks may be made out to "The Cathedral of St. Andrew" with "AIDS Walk" in the memo line, and can be placed in the collection plate on Sunday, dropped off at the Cathedral office during business hours, or mailed to the Cathedral. For more information or to join the Cathedral Walk team, call Paul Reeser or Kilani Ventura at 923-1738.

Mahalo

If you are one of the lucky folks who purchased (or were given) one of the fabulous, hand-knit Christmas stockings from the Annual Candy and Craft Sale, you can thank Cathedral members (and sisters) Dorothy Adair and Elizabeth Chalmers. I recently had the pleasure of having lunch with Dorothy and Elizabeth, and learned much about their life growing up in the islands (there's a window in the Cathedral in memory of a family member) and how the Christmas stocking story began. While Dorothy was attending teachers' college in Evanston, Illinois, she decided to start knitting, and came across a Christmas stocking pattern. So delighted with the finished product, Dorothy looked for more stocking patterns, and she was hooked! After living in the Midwest for many years, she returned to the land of her youth and got sister, Elizabeth, to join her in making stockings. Each is unique and made with lots of TLC. Their generous donations to our sale over the last few years have netted us a nice profit* and make many people thrilled to have one of these treasures. Last year, Dorothy and Elizabeth made one a month (each) for twelve months. Thank you, Elizabeth and Dorothy, for sharing so much of your time, talent and treasure with all of us. —Susan Hays, Senior Warden



*Proceeds from last year's sale went to ER-D (Episcopal Relief and Development) to aid typhoon victims in Samoa, Thailand and the Philippines.

Children's and student ministries

A joint ministry with St. Peter's Episcopal Church, next door to the Cathedral on Queen Emma Street

Holy Week

There are special activities planned for Holy Week, when we remember Jesus's final days on earth, his death on the cross, and rising to new life! Kids of all ages and families are invited to join us:

April 1 - Prayer Path in St. Peter's Parish Hall : all day

April 2 - Prayer Path : all day

April 2 - Family Stations of the Cross at St. Peter's : 11am

April 3 - Family Easter Event in St. Peter's Parish Hall : 9:30am

April 4 - Easter - come flower the cross at St. Peter's: 9:30am

Family Easter Event

Saturday, April 3 at 9:30am, Cathedral families are especially invited to St. Peter's annual Family Easter Event in the Parish Hall! Invite a friend to come and join us as we hear a story about why we decorate Easter Eggs. We will also decorate our own Easter Eggs, and join in the hunt for the hidden Eggs all around the church grounds. There will be snacks provided!

Family Sunday: The first Sunday of each month is Family Sunday, a day when children's and youth programs take a break so kids and youth can participate "up close" at Holy Eucharist. Kids take on acolyting and other important roles in worship. Want to participate? Contact Fr. Tim Sexton at 524-2822, x214 or email tsexton@hawaii.rr.com.

Student Formation

All youth (ages 4-12th grade) are invited for Sunday Formation on the Youth Mezz behind the kitchen at St. Peter's. We gather at 9:15am and finish at 10:15am. Look for the big sign outside the kitchen pointing the way! We meet every Sunday except the first Sunday of the month.

Youth Groups

Youth Groups are available for all youth in the 5th grade and up. We meet every Sunday, except the 1st Sunday of the month from 11am - 1pm. We have lunch (please bring \$5), a scripture study and some fun games to end our time. You can find us in St. Peter's Parish Hall.

Cohort U

This fun and dynamic group meets Tuesday evenings from 6:30 to 8:30 p.m. for dinner, devotions, and fellowship at the MacCray House, across the street from UH Manoa on Metcalf Avenue. All college students (who attend any university) are welcome!

Adult formation

Adult Bible Reflection with Potluck Supper

This popular Tuesday evening fellowship continues on April 20. We begin with a potluck supper at 6:30 and are complete by 8 pm. Please bring food to share. Our study focus for each evening will be the appointed Scripture/Gospel readings for the following Sunday; we will use a study method centered on small group reflection with focus questions. No reservation needed! Advanced preparation or follow-up homework not required. Come join us for fellowship and reflection.

Taize Evensong

Looking for that time of weekday corporate worship and individual meditation? Looking for that time to let your soul sing in prayer? Taize Prayer Services are now weekly in the Cathedral, at 5:30 pm.

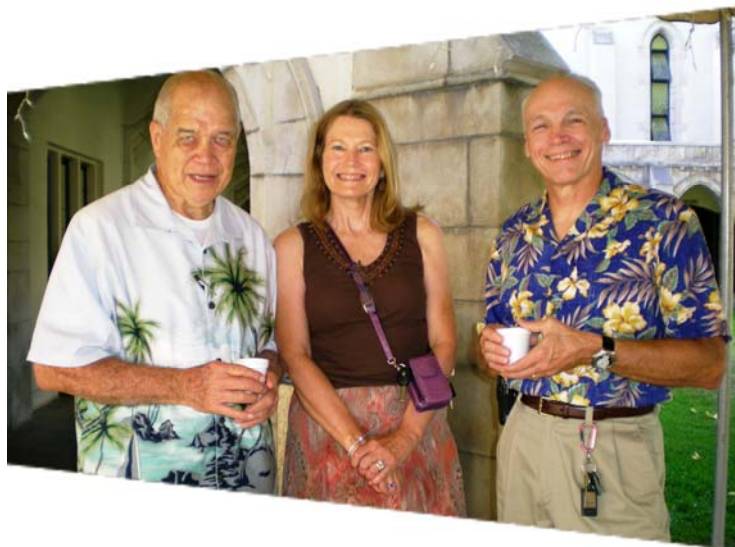

April 2010

Thursday, April 1

Maundy Thursday

9:30 am `Iolani Guild Board Meeting, Conference Room
5:30 pm Sung Eucharist & Footwashing
9 pm Compline
All Day Prayer Path open, St. Peter's Parish Hall

Friday, April 2

Good Friday

9:30 am Friday Dream Group, Bride's Room
11 am Stations of the Cross for Families, St. Peter's Church
12 pm Stations of the Cross, Cathedral
3 pm Good Friday Liturgy, Cathedral
7 pm Good Friday Sacred Concert with Choir, Cathedral
All Day Prayer Path Open, St. Peter's Parish Hall

Saturday, April 3

Holy Saturday

9 am Holy Saturday Liturgy, Cathedral
9:30 am Family Easter Event, St. Peter's Parish Hall
7:30 pm Easter Vigil, Cathedral
9:30 am Family Easter Event, St. Peter's Parish Hall

Sunday, April 4

Easter Sunday

7 am Holy Eucharist (quiet and reflective), Cathedral
8 am Ka Eukalikia Hemolele (Hawaiian Eucharist), Cathedral
9:30 am Flowering the Cross for kids and youth, St. Peter's Church
10 am Sung Eucharist with the Cathedral Choir, Cathedral
5:30 pm Choral Evensong, Cathedral

Monday, April 5

Cathedral offices closed for Easter

5 pm WTOF Government Relations Meeting, Conference Room

Tuesday, April 6

8 am Diocesan Altar Guild, Von Holt Room
6 pm Bell ringing, Bell Tower
6:30 pm Tuesday Dream Group, Bride's Room
6:30 pm Cohort U, MacCray House at UH Manoa

Wednesday, April 7

10 am Bible Study and Prayer Group, Bride's Room
11:45 am Holy Eucharist, Parke Chapel
12:15 pm Noontime Concerts, Cathedral
5 pm Centering Prayer, Bride's Room
5:30 pm Taize Evensong, Cathedral
6:30 pm Education for Ministry (EfM), Von Holt Room

Thursday, April 8

Friday, April 9

7:30 pm HTY's *Just So Stories*, Tenney Theatre

Saturday, April 10

2 pm IHS Cooking, Davies Kitchen
4:30 pm HTY's *Just So Stories*, Tenney Theatre
5:30 pm Holy Eucharist, Parke Chapel

Sunday, April 11

7 am Holy Eucharist (quiet and reflective), Cathedral
8 am Ka Eukalikia Hemolele (Hawaiian Eucharist), Cathedral
9:15 am Student Formation, St. Peter's Youth Mezz
10 am Sung Eucharist with the Cathedral Choir, Cathedral
11 am Youth Group, St. Peter's Youth Mezz

Monday, April 12

Tuesday, April 13

8 am Diocesan Altar Guild, Von Holt Room
6 pm Bell Ringing, Bell Tower
6:30 pm Tuesday Dream Group, Bride's Room
6:30 pm Cohort U, MacCray House at UH Manoa

Wednesday, April 14

10 am Bible Study and Prayer Group, Bride's Room
11:45 am Holy Eucharist, Parke Chapel
12:15 pm Noontime Concerts, Cathedral
5 pm Centering Prayer, Bride's Room
5:30 pm Taize Evensong, Cathedral
6:30 pm Education for Ministry (EfM), Von Holt Room

Thursday, April 15

Friday, April 16

9:30 am Friday Dream Group, Bride's Room

Saturday, April 17

8 am Cleaning, Davies Kitchen
4:30 pm HTY's *Just So Stories*, Tenney Theatre
5:30 pm Holy Eucharist, Parke Chapel

Sunday, April 18

7 am Holy Eucharist (quiet and reflective), Cathedral
8 am Ka Eukalikia Hemolele (Hawaiian Eucharist), Cathedral
9:15 am Student Formation, St. Peter's Youth Mezz
10 am Sung Eucharist with the Cathedral Choir, Cathedral
11 am Youth Group, St. Peter's Youth Mezz
1 pm Cathedral joins St. Francis Catholic Celtic Mass, Parke Chapel
2 pm Cathedral joins St. Francis Feeding Ministry, Davies Hall

Monday, April 19

Tuesday, April 20

8 am Diocesan Altar Guild, Von Holt Room
5 pm Chapter Meeting, Von Holt Room
6 pm Bell ringing, Bell Tower
6:30 pm Tuesday Dream Group, Bride's Room
6:30 pm Cohort U, MacCray House at UH Manoa
6:30 pm Bible Study & Potluck, Von Holt Room

April Birthdays

Wednesday, April 21

10 am Bible Study and Prayer Group, Bride's Room
11:45 am Holy Eucharist, Parke Chapel
12:15 pm Noontime Concerts, Cathedral
5 pm Centering Prayer, Bride's Room
5 pm Hawaiian Ministry Team Meeting, John Renke's Office
5:30 pm Taize Evensong, Cathedral
6:30 pm Education for Ministry (EfM), Von Holt Room

Thursday, April 22

Finance Ministry Team Meeting, 5 pm, Von Holt Room
Outreach Ministry Team Meeting, 5 pm, Conference Room

Friday, April 23

9:30 am Friday Dream Group, Bride's Room

Saturday, April 24

8 am Brass Polishing, Cathedral
4:30 pm HTY's *Just So Stories*, Tenney Theatre
5:30 pm Holy Eucharist, Parke Chapel

Sunday, April 25

7 am Holy Eucharist (Quiet and Reflective), Cathedral
8 am Ka Eukalikia Hemolele, Cathedral
10 am Sung Eucharist with the Cathedral Choir, Cathedral
11 am All Youth Fellowship, St. Peter's Youth Mezz
5:30 pm Honolulu Chamber Choir & Cathedral Choir Concert, Cathedral

Monday, April 26

Tuesday, April 27

8 am Diocesan Altar Guild, Von Holt Room
5 pm Chapter Meeting, Von Holt Room
6 pm Bell Ringing, Bell Tower
6:30 pm Tuesday Dream Group, Brides' Room

Wednesday, April 28

10 am Bible Study and Prayer Group, Bride's Room
12:15 pm Noontime Concerts, Cathedral
5 pm Centering Prayer, Bride's Room
5:30 pm Taize Evensong, Cathedral
6:30 pm Education for Ministry (EfM), Von Holt Room

Thursday, April 29

Friday, April 30

9:30 am Friday Dream Group, Brides' Room
7:30 pm UH Choir Concert, Cathedral

2 Marion Morrison
2 Kelly O'Neill
4 Mercedes Kaleikini
6 Sabre Nakaahiki
6 Robert Whiting
7 Clark Halloran
7 Kaimiola Sykap
8 Constance Hastings
8 Melvin Kuromoto
9 Diana Sellner
10 Ken Fleming
10 Ann Hansen
10 Jack Lockwood
10 Bonnie Stevens
11 Dawn Bray
11 Paulie Jennings
12 Stacy Shigemura
13 Samuel King, Sr.
14 Mary Jo Cabebe
14 Joan Oyama
15 Earl Stuckey
16 Carey Kinoshita
17 Nora Black
17 Sonny Laforteza
18 Bea Fitzpatrick
18 Kathy Reimers
19 Andrew Arno
19 Barbara Betts
20 Kohl Hammer
20 Kina Kaanoi
20 Debbie Nakanelua-Richards
21 Ron Kim
22 Jessica Ashley
22 Tom Dunn
22 Ryan Nobbs
24 Alyameri Monu
25 Pat Wallace
26 Bayley Briscoe
26 Rob Welsh
28 Dalen Shigemura
29 Larry Clarkson
29 Dan Yuan
30 Judy Coryell

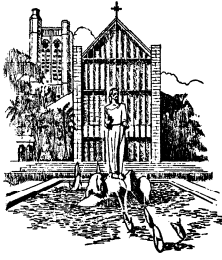

The Cathedral of Saint Andrew

229 Queen Emma Square
Honolulu, HI 96813-2304
Phone: 808-524-2822
Fax: 808-537-4177
www.saintandrewscathedral.net

NON-PROFIT
ORGANIZATION
U.S. POSTAGE
PAID
PERMIT NO. 801
HONOLULU, HAWAII

ADDRESS SERVICE REQUESTED

Volume 12, Issue 4

Ka`Upena

April 2010

Weekend Services

Saturday

Holy Eucharist, 5:30 pm, Parke Chapel

Sunday (all services in the Cathedral)

Quiet and Reflective Eucharist, 7 am

Ka`Eukalikia Hemolele (Hawaiian Eucharist), 8 am

Sung Eucharist with the Choir, 10 am

Evensong—first Sunday of the month (except June, July and August), 5:30 pm

Wednesdays at Saint Andrew's

Holy Eucharist, 11:45 am, Parke Chapel

Noontime Concerts, 12:15 pm, Cathedral

Taize Evensong, 5:30 pm, Cathedral

Noontime Concerts feature guest artists and the Cathedral's own musicians in performances of chamber and choral music, and recitals on the acclaimed Aeolian Skinner pipe organ—Hawaii's largest. Bring your lunch and dine in the pews to the sounds of beautiful music in a magnificent space. Come and go as your time permits.

Music of the Taizé community in France is the centerpiece of *Evensong*, a contemplative, half-hour service...perfect way to "unwind" at the end of the workday and avoid rush-hour traffic!

Service & Program Highlights

Maundy Thursday, April 1

Sung Eucharist & Foot Washing, 5:30 pm, Cathedral

Compline, 9 pm, Cathedral

Prayer Path open, all day, St. Peter's Parish Hall

Good Friday, April 2

Stations of the Cross for Families, 11 am, St. Peter's Church

Stations of the Cross, 12 pm, Cathedral

Liturgy of Good Friday, 3 pm, Cathedral

Cathedral Choir Concert: *The Crucifixion*, 7 pm, Cathedral

Prayer Path open, all day, St. Peter's Parish Hall

Holy Saturday, April 3

Liturgy of the Word, 9 am, Cathedral

Easter Family Event, 9:30 am, St. Peter's Parish Hall

Easter Vigil, 7:30 pm

Easter Sunday, April 4

Holy Eucharist, 7 am

Ka Eukalikia Hemolele, 8 am

Flowering the Cross for Kids & Youth, 9:30 am, St. Peter's Church

Festive Eucharist with the Cathedral Choir, 10 am

Choral Evensong, 5:30 pm

Sunday, April 25

Honolulu Chamber Choir & Cathedral Choir Concert, Cathedral