



**TRINITY FOUNDATION**  
*We Magnify Thee From Generation to Generation*



Three of lead men on HVAC project



Chemical peel of column showing wood structure



1846 window  
South and North Towers



Installation of one of two chillers



Location of one of chillers

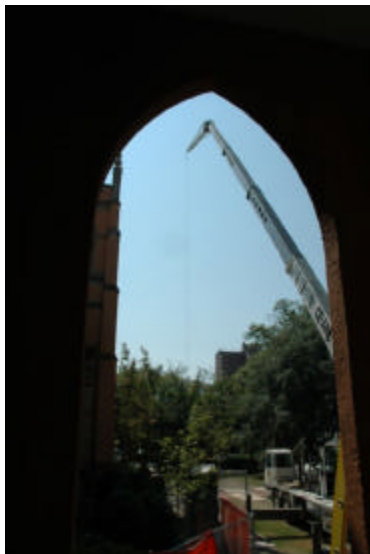

John Gabriel Guignard  
Project Manager—W.B. Guimarin  
John is a descendant of one of Trinity's  
founding families



Investigation of condition  
of trusses

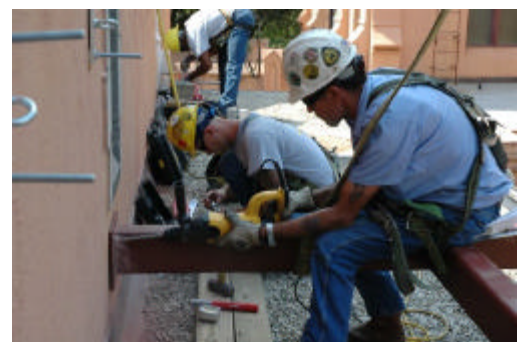

Deterioration of beam  
underneath south transept

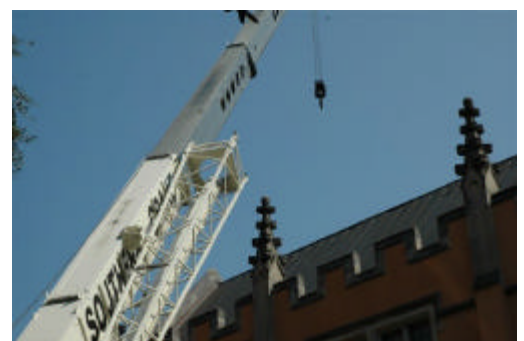

# MEMORIALS AND HONORARIUMS

## ***In Memory Of:***

### **Albert R. Bienert**

Mr. and Mrs. Robert N. Welling

### **Walter Bethune Brandon**

Mr. and Mrs. Frank J. Dana  
Mr. Jenkins M. von Kolnitz

### **Henry Robinson Cart**

Mr. and Mrs. Robert G. Boyle, Jr.

### **Hugh Chapman**

Mr. and Mrs. John S. Hill

### **Alfonso Sale Estefano**

Mr. and Mrs. John S. Hill

### **Cary Randolph Adair Farley**

Edwin S. Farley, Jr.

### **Eleanor Adair Caperton Farley**

Edwin S. Farley, Jr.

### **Geraldine Ball Fellers**

Mrs. Sharon P. Shaw  
Mr. Joel Smith  
and Mrs. Pamela Roberts

### **Richard Gibbes**

Mr. and Mrs. Samuel I. Crapps  
Ms. Iris C. DeMates  
Col. & Mrs. Robert E. Humphreys

### **Louise Bryson Graham**

Mr. and Mrs. Lance Bergstrom  
Mr. and Mrs. W.F. Sharpe

### **Augustus Tompkins Graydon**

Mr. and Mrs. John S. Hill  
Ms. Kittrell L. Tucker

### **The Rev. Julius French Haley and Cain Calmes Haley**

Mr. and Mrs. James D. Potter, Jr.

### **Theodore Nicholas Maass, Sr.**

Mrs. Marianne Rodgers

### **Philip Garland Matthews**

Mr. and Mrs. James D. Potter, Jr.

### **Mary Catherine S. McDuffie**

Mr. and Mrs. Samuel I. Crapps

### **Caroline Simons Mikell**

Richard Simons, Jr. Family

### **David Wallace Robinson II**

Mr. and Mrs. John S. Hill

### **Virginia Rynne**

Ms. Judith J. Dill

### **Katherine Anna Taylor**

Ms. Ramelle M. Hope  
Dr. & Mrs. Thomas C. McFadden, Jr.  
Mr. and Mrs. John M. Sadler  
Mrs. John M. Sadler, Sr.

### **John Waties Thomas**

Mr. and Mrs. Frank J. Dana

### **Charles Craddock Vaden**

Mr. and Mrs. G. Edward Ballard  
Mr. and Mrs. Jay R. Cope  
Mr. and Mrs. Samuel I. Crapps  
Mr. and Mrs. V. Shaw Evans  
Ms. L'Artigue G. Fishburne  
Mr. and Mrs. L.M. Gressette III  
Mr. and Mrs. Don L. Kristinik  
Ms. Patricia D. Lamar  
Mr. and Mrs. C. Whitaker Moore  
Ms. Gladys H. Pinckney  
Mr. Joel Smith  
and Mrs. Pamela Roberts  
Mr. Jenkins M. von Kolnitz

### **Philip Walker**

Mr. and Mr. Rodney R. Hull

### **William Elliott Wardlaw**

Mrs. Marianne Rodgers

## ***In Honor Of:***

### **Mary Rainey Belser**

Ms. Mackey K. Tarrant

### **Andrella Todd Brunson**

Ms. Mackey K. Tarrant

### **Blanding Smith Guignard**

Mr. and Mrs. L. Cameron Howell III

### **Edward Cantey Haile, Jr.**

Mr. and Mrs. J. Wade Stinnette

### **William Hawes Tibshrary**

Mr. and Mrs. Samuel I. Crapps

### **Marriage of Erin Spelman and Jared Johnson**

Ms. Andrella T. Brunson  
Mr. and Mrs. Samuel I. Crapps  
Mrs. Vickie B. Hanks  
Mr. and Mrs. Russell M. Miller  
Mr. and Mrs. D. Ray Owens  
Mr. and Mrs. John C. Thorne  
Mr. Robert L. Van Doren  
Mrs. Walter R. White

### **Bishop Finlay Chapter, DHC**

Mr. and Mrs. L. Cameron Howell III



## **Trinity Foundation Commission Officers and Members**

**President** - Mary Belser  
**Vice President** - Vance Bettis

### **Commission Members**

Sally Caughman  
Tommy Edmunds  
Lyles Glenn  
Frank Knowlton  
John Moorman  
Wade Stinnette

### **Ex Officio Members**

Philip Linder, Dean  
Bud Tibshrary, Senior Warden  
Frank Brunson, Junior Warden  
Jim Smith, Treasurer

**Trinity Foundation Support Staff**  
Alicia Chavis, Secretary to Foundation