

Francis Marion University



2003 Patriot Women's Soccer



Francis Marion University 2003 Women's Soccer

TABLE OF CONTENTS

Quick Facts	1
Coaching Staff	2
2003 Roster and Team Photograph	3
2003 Season Schedule	4
2003 Season Outlook	5
Player Profiles	6-9
2002 Team Stats and Results	10
All-Times Series Records	11
All-Time FMU Match Results	12
FMU Soccer Field	13
Peach Belt Conference Information	13
2002 PBC Standings	13
FMU Records	14
FMU Honors	15
PBC Records	16-17



FMU is named in honor of South Carolina's Revolutionary War hero, General Francis Marion, who was nicknamed the "Swamp Fox," for using the terrain to out-fox the British. Located about seven miles east of Florence, in the beautiful northeast section of South Carolina, the 300-acre campus is about 90 miles from the state capital of Columbia, 60 miles from the shores of Myrtle Beach, and 180 miles from the mountains of the Carolinas.



Francis Marion University placed 61 student athletes, including 11 women's soccer players, on last year's Peach Belt Conference Presidential Honor Roll (minimum 3.0 grade point average on a 4.0 scale during the academic year), 35 percent of all our student athletes. FMU also placed 88 student athletes, including 11 women's soccer players, on its own Swamp Fox Athletic-Academic Honor Roll.



FAST FMU FACTS

Location Florence, SC 29501-0547
 Address PO Box 100547
 Founded 1970
 Enrollment 3,496
 President Dr. Fred Carter
 Athletic Affiliation NCAA Division II
 Conference Affiliation Peach Belt Conference
 Nickname Patriots
 Colors Red, White, Blue
 Home Court Smith University Center (cap. 3,027)
 Athletic Director Murray Hartzler
 Athletic Trainer Spyder Webb
 Team Doctor Dr. Joseph Garcia
 Compliance Officer Jay Hickson
 Faculty Athletic Representative Dr. George E. Harding III
 Athletic Office Phone (843) 661-1240.....Fax (843) 661-4645
 Head Women's Soccer Coach **Marty Beall**
 Office Telephone (843) 661-1248
 E-mail Address mbeall@fmarion.edu

Sports Information Director Michael G. Hawkins
 Telephone .. Office (843) 661-1222 Home (843) 665-9248
 Sports Information FAX Number (843) 661-1219
 SID E-Mail Address mhawkins@fmarion.edu
 University Website Address.....www.fmarion.edu
 Conference Website Address.....www.peachbelt.com

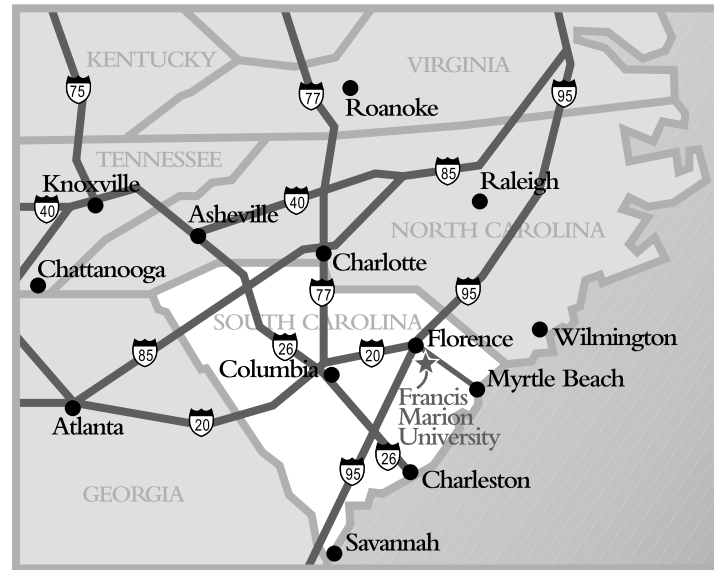

Francis Marion University 2003 Head Coach



Marty Beall - FMU Women's Soccer Coach

Marty Beall begins his first year as the head women's soccer coach at Francis Marion University. Beall, 29, has been an assistant coach at FMU for the past four seasons.

Beall takes over the head coaching reigns from former head coach Murray Hartzler, who established the women's soccer program in 1995. Hartzler directed the Patriot women to a 109-35-4 all-time record and two invitations to the NCAA Division II national tournament.

Prior to moving to South Carolina in 1999, Beall spent two seasons as women's assistant coach at the College of Notre Dame in Baltimore, Md.

Beall played two seasons at the University of Maryland-Eastern Shore, where he captained the 1994 squad. He also played one season for a nationally ranked team at Montgomery (Junior) College in Rockville, Md. He completed degree requirements for the B.S. degree in psychology at FMU.

He was an all-state performer as a senior at Damascus (Md.) High School, and played eight seasons with the Bethesda Soccer Club. Beall has also coached at the youth league, high school, and club levels, and is in his fourth year as head coach of the South Carolina Youth-17 Olympic Development Program (ODP) boys' squad. He holds advanced national diplomas from the National Soccer Coaches Association of America.

"This is an exciting time for me," Beall said. "Because I have been here for several years, I am familiar with the program and the change-over will not be anything major. We have a great group of student-athletes, and talented players tend to take the pressure off of a coach. They will make my new job much easier. I am looking forward to this new opportunity."

This past season, with Beall handling a majority of the coaching duties, the Francis Marion women posted a 12-6-1 record. The 2003 squad will return eight of 11 starters. In their previous eight seasons, the Patriot women own a 109-35-4 mark. FMU has never had a losing season and the Patriots have twice earned invitations to the NCAA Division II national tournament.

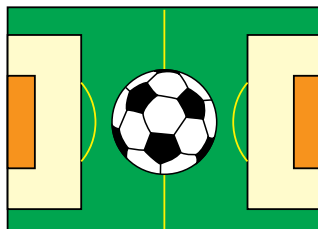
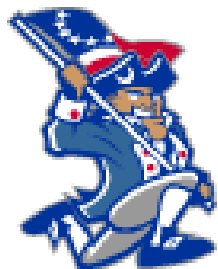

- Marty By The Numbers -

Personal Information

Birthdate: January 28, 1972

Hometown: Damascus, Md.

College: Montgomery (Junior) College; University of Maryland-Eastern Shore; Francis Marion University, 2003 (B.S. psychology)

College Coaching Experience: women's assistant at College of Norte Dame (Md.) 1997-98; women's assistant at Francis Marion University 1999-2002

Francis Marion Women's Soccer Support Staff



Courtney McBride
Student Assistant
Coach



Deborah Sampson
Student Assistant
Coach



Murray Hartzler
Athletic Director



Kevin Varnado
Equipment
Manager



Michael G. Hawkins
Sports Information
Director



Valecia Tedder
Senior Women's
Administrator

Francis Marion University 2003 Team Roster



Francis Marion University 2003 Women's Soccer Roster

No.	Name	Pos.	Yr.	Ht.	Exp.	Hometown (Last School)
00	Jackie Bateman	GK	Jr.	5-8	1VL	Southern Pines, NC (Limestone College)
1	Jamie Gustason	GK	Jr.	5-5	2VL	Naples, FL (Naples HS)
2	Joey Lee	MF	Fr.	5-2	HS	Irmo, SC (Dutch Fork HS)
3	Mollie Jones	MF	So.	5-3	1VL	Cincinnati, OH (Seton HS)
4	Kristi Eyler	MF	Jr.	5-5	2VL	Abingdon, MD (Bel Air HS)
5	Jessica Sigman	B	Fr.	5-5	HS	Orlando, FL (Cypress Creek HS)
6	Sara Wilson	B	So.	5-3	1VL	Norfolk, VA (Maury HS)
7	Diane Weishuhn	F	Fr.	5-5	HS	Goose Creek, SC (Stratford HS)
8	Katie Roberts	MF	Sr.	5-5	3VL	Frederick, MD (Gov. Thomas Johnson HS)
10	Lauren Cunningham	F	Jr.	5-4	2VL	Baltimore, MD (Univ. Maryland-Baltimore Co.)
12	Jody Rhoderick	B	Fr.	5-3	HS	Middletown, MD (Middletown HS)
13	Cyprian Gillingham	MF	Jr.	5-6	2VL	Hollywood, MD (Leonardtwn HS)
14	Keri Barton	B	So.	5-7	JC	White Marsh, MD (Comm.Coll.of Baltimore Co.)
15	Jen Pfirman	B	Fr.	5-2	HS	Loveland, OH (Loveland HS)
16	Jessica Skarzinski	B	Sr.	5-5	3VL	Charles Town, WV (Jefferson County HS)
17	Megan Harwood	F	Jr.	5-5	2VL	Hornell, NY (Roberts Wesleyan College)
18	Nicki Fell	B	Jr.	5-6	2VL	Berlin, MD (Middle Tenn. State Univ.)
19	Holly Crow	MF	So.	5-5	1VL	Tampa, FL (Concord College)
20	Kate Anderson	B	So.	5-4	1VL	Loveland, OH (Ursuline Academy)
21	Katie Riley	F	So.	5-5	1VL	Hampstead, MD (North Carroll HS)
22	Morgan Harwood	MF	Fr.	5-9	HS	Hornell, NY (Arkport Central HS)
23	Brittany Rothenbach	MF	Fr.	5-7	HS	Bel Air, MD (Bel Air HS)



HEAD COACH: Marty Beall

STUDENT ASSISTANT COACHES: Courtney McBride, Deborah Sampson

ATHLETIC DIRECTOR: Murray Hartzler

TRAINER: Spyder Webb

SPORTS INFORMATION DIRECTOR: Michael G. Hawkins

Francis Marion University 2003 Women's Soccer Schedule

<u>Date</u>		<u>Opponent</u>	<u>Time</u>	<u>Site</u>
Aug. 30	Sat.	at Lenoir-Rhyne College	4:00	Hickory, NC
Sept. 2	Tue.	at Barton College	4:00	Wilson, NC
Sept. 6	Sat.	Francis Marion Invitational		FLORENCE
		Queens vs USC Spartanburg	1:00	
		FMU vs Lees-McRae College	4:00	
Sept. 7	Sun.	Francis Marion Invitational		FLORENCE
		USC Spartanburg vs Lees-McRae	1:00	
		FMU vs Queens Univ. of Charlotte	4:00	
Sept. 10	Wed.	Longwood University	4:00	FLORENCE
Sept. 17	Wed.	Wingate University	2:00	FLORENCE
Sept. 20	Sat.	at USC Aiken *	1:00	Aiken, SC
Sept. 24	Wed.	UNC Pembroke *	4:00	FLORENCE
Sept. 30	Tue.	at Presbyterian College	7:00	Clinton, SC
Oct. 4	Sat.	Kennesaw State University *	2:00	FLORENCE
Oct. 9	Thur.	at St. Andrews Presbyterian College	4:00	Laurinburg, NC
Oct. 11	Sat.	at University of North Florida *	5:00	Jacksonville, FL
Oct. 16	Thur.	at Belmont Abbey College	3:00	Belmont, NC
Oct. 18	Sat.	at USC Spartanburg *	4:00	Spartanburg, SC
Oct. 22	Wed.	at Catawba College	7:00	Salisbury, NC
Oct. 25	Sat.	Lander University *	1:00	FLORENCE
Nov. 1	Sat.	Clayton College & State University *	1:00	FLORENCE
Nov. 4	Tue.	Peach Belt Tournament (First Round)	TBA	TBD
Nov. 7-8	Fri.-Sat.	Peach Belt Tournament (Semis/Finals)	TBA	TBD

* Peach Belt Conference match



FMU 2003 Women's Soccer Pre-Season Outlook

Speed - How Far Can They Go ?

First-year Francis Marion University women's soccer head coach Marty Beall is looking forward to the 2003 season like a child on Christmas morning - with a bright smile. "I am very excited about this squad. We have a tremendous amount of talent and youth, and we have incredible speed. This is by far the most athletic and quickest squad that I have seen in my five years at FMU"

Beall, an assistant coach for the past four years, takes over the head coaching reigns from Murray Hartzler, which will allow Hartzler to concentrate on the men's program and his athletic director duties. Hartzler established the women's program in 1995 and guided the Patriot women to a 109-35-4 mark and two NCAA Division II national tournament appearances.

Beall welcomes back nine letterwinners, including eight starters, from last season's 12-6-1 squad that reached the semifinals of the Peach Belt Conference Tournament. Four of the team's losses were by one goal and the two others were to nationally ranked opponents.

FMU will open its 2003 slate on Aug. 30 at Lenoir-Rhyne College. The team's 18-match schedule includes eight home matches, highlighted by the FMU Invitational on Sept. 6-7. The Patriots were picked to finish third according to the PBC coaches' preseason poll.

Leading the returnees are the team's two seniors: midfielder Katie Roberts and back Jessica Skarzinski. Last season, Roberts was the PBC Player of the Year (for the second time in her career) and an All-America selection for her efforts both on the field and in the classroom. With career totals of 35 goals scored, 28 assists, and 98 total points, she is on pace to smash the team all-time records for goals (needs five), assists (needs two), and total points (needs two). Skarzinski, a two-time All-Region player, is sidelined with a broken foot and her return is slated for late September.

Sophomore All-Region forward Katie Riley – also the 2002 PBC Freshman of the Year - returns to bolster a strong front attack. As a freshman, Riley tallied 15 goals and three assists. Joining her at the forward spots will be junior Lauren Cunningham, a transfer from Division I University of Maryland-Baltimore County. In two seasons at UMBC, she scored 10 goals with eight assists. Beall commented, "Lauren is a proven Division I scorer with speed who will partner well with Katie Riley. She will make it difficult for defenses to focus on the two 'Katie's'."

Roberts' switch from a forward position to the center midfield this season is a move designed to give the squad an attacking force from the midfield. "Katie (Roberts) is playing the best soccer of her life," Beall said. "She is a special type of player that only comes along once in a decade. Despite all the numbers she has produced, she is a team player and is willing to do whatever it takes to win."

Joining Roberts in the midfield will be sophomore Mollie Jones, juniors Cyprian Gillingham and Kristi Eyler, sophomore Holly Crow (a transfer from Concord College), and freshman Joey Lee (Irmo, SC). Beall was especially pleased with Lee's preseason work and indicated that the first-year player would see action at the outside midfield positions.

At the back positions, Beall pointed to sophomore Kate Anderson, who started 17 matches last year, junior Nicki Fell, a transfer who played two seasons (32 matches) at Division I Middle Tennessee State University, and freshmen Brittany Rothenbach (Bel Air, MD) and Jody Rhoderick (Middletown, MD). Beall added that Rothenbach's play has lessened the impact of the loss of Skarzinski. "She has worked extremely hard in the preseason and done an outstanding job despite just learning the collegiate game."

In goal, Beall must replace departed All-PBC keeper Amanda Liles. Currently junior Jamie Gustason, who allowed no goals in 105 minutes (two matches) last season, and junior Jackie Bateman, a transfer from Limestone College, are battling for the starting nod. Bateman posted a 1.74 goals against average with six shutouts for Limestone in 2002. "Both are training at a high level and I would feel comfortable with either in goal. The pleasant thing is that both have been very supportive of each other in this battle, which has made them both better players."

Beall suggested his biggest concern entering the 2003 campaign would be giving up counter-attack goals. "We are so dynamic in going forward, we must be able to make the transition back to a defensive posture quickly. Both our conference and region have gotten tougher so every match will be a battle."



2003 FMU Patriot Player Profiles



#00 Jackie Bateman Goalkeeper, 5'8", Jr., Southern Pines, N.C.

FMU: First-year player.....Transfer from Limestone College.....Last year, set LC records for shutouts in a season (6) and consecutive minutes without allowing a goal....1.74 GAA and 5.95 saves per match in 2002....CVAC Player of the Week once in 2002....Possible starter....Great hands and very aggressive.....**PERSONAL:** Born Jacqueline Alexis Bateman, June 21, 1983, in Silver Spring, Md.....Attended Pinecrest High School and played for coach Lornea Martin....All-Conference as a senior....Honor Society....Hobbies include reading and doing crossword puzzles....**PERSONAL FAVORITES:** (food) Macaroni and cheese, (FMU) Its size....**MAJOR:** Elementary Education.



#1 Jamie Gustason Goalkeeper, 5'5", Jr., Naples, Fla.

FMU: Two-year player.....Played in two matches in 2002 (one start): 0 goals in 105 minutes, 4 saves, 7 shots faced.....Played in five matches in 2001 as a field player: 2 shots, 0 goals, 0 assists.....Named to 2003 PBC Presidential and Swamp Fox honor rolls.....**PERSONAL:** Born Jamie Lynn Gustason, August 17, 1983, in Naples.....Attended Naples High School and played for coaches John Palinchak, Tom Hayton, Jaymie Bailey....13 shutouts as a senior....All-County in soccer and track....Hobbies include surfing and skimboarding....**PERSONAL FAVORITES:** (athlete) pro surfer Lisa Anderson, (movie) *Scarface*, (food) Watermelon, (FMU) Small classes and friendly campus....**MAJOR:** Elementary Education.



#2 Joey Lee Midfielder, 5'2", Fr., Irmo, S.C.

FMU: First-year player.....Very hardworking....Good pace to her game with great touch....Plays simple.....Extremely fit.....**PERSONAL:** Born Johanna Marie Lee, February 16, 1985, in Columbia, Md.....Attended Dutch Fork High School and played for coaches Justin Jones and David Larsey....All-Region and All-Area for nationally ranked squad....All-Tournament Team at Viking Cup....Also ran cross country....Columbia Women in Sports Award winner....She knits....Hobbies include running and basketball....**PERSONAL FAVORITES:** (athlete) Paula Radcliffe, (movie) *Robin Hood* and *You've Got Mail*, (food) Grilled cheese....**MAJOR:** Elementary Education.



#3 Mollie Jones Midfielder, 5'3", So., Cincinnati, Ohio

FMU: Returning starter.....Appeared in all 19 matches in 2002 (18 starts): 17 shots, 1 goal, 5 assists....Second on team in assists.....Nickname is Moo.....**PERSONAL:** Born Mollie Marie Jones, April 25, 1984, in Cincinnati....Attended Seton High School....HS team captain.....Teammate of Kate Anderson on the Ohio ODP state team and the Hammer FC club team....Hobbies include shopping and making scrapbooks....**PERSONAL FAVORITES:** (athlete) Michael Jordan, (movie) *Love and Basketball*, (food) Steak, (FMU) The people....**MAJOR:** Elementary Education.



#4 Kristi Eyler Midfielder, 5'5", Jr., Abingdon, Md.

FMU: Two-year letterwinner (returning starter).....34 career matches (14 starts): 31 shots, 3 g, 3 a.....Named to '03 and '02 PBC Presidential and '03 Swamp Fox honor rolls.....**PERSONAL:** Born Kristian Leigh Eyler, June 4, 1983, in Bel Air, Md.....Attended Bel Air High School and played for coaches Ken Zorbach & Bill Zimmerman....Senior stats: 8 g, 5 a ; played in 3A state title match....All-County & All-Metro selection....All-County lacrosse player....Grew up in same county as Cal Ripken Jr....Hobbies include listening to music & hanging out with friends.....**PERSONAL FAVORITES:** (athlete) Lance Armstrong, Julie Foudy, (movie) *Dirty Dancing* and *Top Gun*, (food) Pizza with Ranch dressing, (FMU) Teammates and camaraderie between athletic teams....**MAJOR:** Mass communications.



#5 Jessica Sigman Back, 5'5", Fr., Orlando, Fla.

FMU: First-year player.....Adds depth at defender position.....Very quick.....Should improve with collegiate experience.....Nickname is Sigman, Sigg, or Jes.....**PERSONAL:** Born Jessica Elizabeth Sigman, December 27, 1984, in Lansing, Michigan....Attended Cypress Creek High School....Hobbies include talking on the telephone, going out, and shopping....**PERSONAL FAVORITES:** (athlete) Mia Hamm, (movie) *Tootsie*, (food) Pasta, (FMU) The soccer team....**MAJOR:** Psychology.



#6 Sara Wilson Back, 5'3", So., Norfolk, Va.

FMU: Returning starter.....Played in all 19 matches in 2002 (17 starts).....2002 stats: 15 shots, 0 goals, 0 assists.....Good first touch....Great service into the box....**PERSONAL:** Born Sara Anne Wilson, April 26, 1983, in Norfolk....Attended Maury High School....Team captain....Played club ball for Beach FC.....Member of the Virginia ODP state team....Hobbies include hanging out with friends and listening to music....**PERSONAL FAVORITES:** (athlete) Ronaldo, (movie) *Last of the Mohicans*, (food) Chicken sandwiches, (FMU) My roommate Kate....**MAJOR:** Undecided.



#7 Diane Weishuhn

Forward, 5'5", Fr., Goose Creek, S.C.

FMU: First-year player.....Good speed.....In-state product.....Adds depth to forward positions.....Nickname is "D".....**PERSONAL:** Born Diane Rene' Weishuhn, February 21, 1985, in Willingboro, N.J.....Attended Stratford High School....Participated as a gymnast in the Junior Olympics.....**PERSONAL FAVORITES:** (movie) *How To Lose A Guy in 10 Days*, (food) Macaroni and cheese.....**MAJOR:** Business.



#8 Katie Roberts

Midfielder, 5'5", Sr., Frederick, Md.

FMU: 3-year starter....All-American in 2000 (2nd team) & 2002 (3rd team)...2002 Academic All-American (3rd team)....Career stats: 60 matches, 172 shots, 35 g (2nd all-time), 28 a (2nd all-time), 98 pts (2nd all-time)....3-time All-Region (1st team)....3-time All-PBC (2000 & 2002 Player of the Year)....2000 PBC Freshman of the Year....3-time pick to the PBC Presidential and Swamp Fox honor rolls...**PERSONAL:** Katherine Anne Roberts, Nov. 12, 1982, in Washington, D.C....Attended Gov. Thomas Johnson High School and played for coaches Chuck Nichols, Mark Wolcott, & Bob Viti.....Senior stats: 19 g, 4 a....All-State, All-Conference, All-Area, *Frederick News Post* Offensive Player of the Year, MVP at MACS All-State All-Star match....Led HS to four-year mark of 50-6-2 and the 1997 state title...Career totals: 37 g, 17 a (2nd all-time leading scorer)....**PERSONAL FAVORITES:** (athlete) Kobe Bryant, (movie) *Dirty Dancing*, (food) Pasta, (FMU) Teammates...**MAJOR:** Elementary education.



#10 Lauren Cunningham

Forward, 5'4", Jr., Baltimore, Md.

FMU: First-year player.....Transfer from Division I UMBC.....Career stats: 10 g, 8 a....Explosive speed....Proven collegiate goal scorer.....**PERSONAL:** Born Lauren Angela Cunningham, December 6, 1983, in Baltimore.....Attended Institute of Notre Dame and played for coach Dave Scaffer.....Senior stats: 25 g, 11 a....1st team All-Metro, All-Conference, All-City/State.....4-time HS team MVP....Led Parkville Pumas club team to MD State Cup finals.....Also played lacrosse....**PERSONAL FAVORITES:** (food) Stir fry, (FMU) Location, beauty, and the outdoor pool....**MAJOR:** Mass communications.



#12 Jody Rhoderick

Back, 5'3", Fr., Middletown, Md.

FMU: First-year player....Great touch & powerful shotNickname is Jo.....**PERSONAL:** Born Jody Renee Rhoderick, May 29, 1985, in Frederick, Md.....Attended Middletown High School and played for coach John Miller....Missed most of senior year with torn ACL (1 g)....Junior stats: 1 g, 3 a....1st team All-MVAL and All-Mid MD in 2001....Team won 1999 & 2000 state 2A titles....Frederick United Sting club team (MD regional finalist)....Hobbies include skiing.....**PERSONAL FAVORITES:** (athlete) Eddie Pope, Richie Williams, (movie) *Braveheart*, (food) Chocolate chip cookie dough ice cream, (FMU) Campus beauty & outdoor pool....**MAJOR:** Undecided.



#13 Cyprian Gillingham

Midfielder, 5'6", Jr., Hollywood, Md.

FMU: 2-year starter....Career stats: 33 matches, 42 shots, 6 g, 4 a....All-Tourn at 2002 UNF Invite....2002 & 2003 PBC Presidential and Swamp Fox honor rolls....Zeta Tau Alpha....Campus Outreach...Nickname is Cypy or Cyp....**PERSONAL:** Born Cyprian Gillingham, Aug. 13, 1983, in Leonardtown, Md....Attended Leonardtown High and played for coach Jennifer Henderson....All-State & All-State All-Star Match MVP 2000....4-time All-County & All-SMAC....Career stats: 83 g, 52 a....Hobbies include photography, volleyball....**PERSONAL FAVORITES:** (athlete) Landon Donavon, (movie) *Shawshank Redemption* and *Shrek*, (food) Chocolate, (FMU) Friendly campus, teammates....**MAJOR:** Business.



#14 Keri Barton

Back, 5'7", So., White Marsh, Md.

FMU: First-year player.....Transfer from Community College of Baltimore County....Starter on 2002 squad that finished the year ranked 7th nationally.....2002 NJCA A All-American nominee....Fierce competitor....Powerful player.....**PERSONAL:** Born Keri Ann Barton, Nov. 7, 1984, in Baltimore...Attended Sparrows Point High School and played for coaches Terri Walls & Lori Sexton.....All-Division for soccer & basketball....Most Athletic....Balt. County All-Academic....Baltimore FC club team....Hobbies include lacrosse, riding horses, mountain biking, camping, canoeing, shopping....**PERSONAL FAVORITES:** (athlete) Brandi Chastain, Mario Lemieux, (movie) *Joe Dirt*, (food) Pickles....**MAJOR:** Biology.



#15 Jen Pfirman

Back, 5'2", Fr., Loveland, Ohio

FMU: First-year player.....Adds depth at defender position....Same hometown as teammate Kate Anderson.....**PERSONAL:** Born Jennifer Marie Pfirman, December 18, 1984, in Loveland.....Attended Loveland High School.....**PERSONAL FAVORITES:** (athlete) Kobe Bryant, (movie) *Jaimie Foxx - I Might Need Security*, (food) Steak, (FMU) Campus and outdoor pool....Has met Brandon Bennett.....**MAJOR:** Biology & chemistry.



#16 Jessica Skarzinski

Back, 5'5", Sr., Charles Town, W.V.

FMU: 3-year starter.....Will miss early portion of 2003 with a broken foot....Career stats: 60 matches, 11 shots, 1 g, 0 a.....2-time All-Region pick: 2nd team in 2000, 3rd team in 2002....3-time All-PBC...Student-Athlete Academic Committee....Named to PBC Presidential and Swamp Fox honor rolls (2001,2002, 2003)....Nickname is Jes....**PERSONAL:** Born Jessica Elizabeth Skarzinski, Aug. 16, 1982, in Leesburg, Va....Attended Jefferson County High School and played for coach Tammy Miller....CVAL Player of the Year....2-time All-State, 4-time All-League....Career stats: 34 g, 16 a, led JCHS to a 52-8-4 record....4-year member of WV ODP squad....**PERSONAL FAVORITES:** (athlete) Michael Jordan, (movie) *Thomas Crown Affair*, (food) Chocolate, (FMU) Friends....**MAJOR:** Biology.



#17 Megan Harwood

Forward, 5'5", Jr., Hornell, N.Y.

FMU: Returning player....Played in 13 matches: 2 shots, 1 g, 0 a....Transfer from Roberts Wesleyan College (2 g 3 a in 2001)....Named to the 2003 PBC Presidential and Swamp Fox honor rolls....Nickname is Meg....**PERSONAL:** Born Megan Harwood, June 4, 1983, in Hornell....Attended Arkport High School....School-record 112 career goals....2-time All-State....County's MVP four times....Older sister of freshman Morgan Harwood...**PERSONAL FAVORITES:** (athlete) Alexi Lalas, (movie) *Hardball*, (food) Chicken, (FMU) Soccer program...**MAJOR:** Business management.



#18 Nicki Fell

Back, 5'6", Jr., Berlin, Md.

FMU: First-year player.....Transfer from Division I Middle Tennessee State Univ. (career stats: 32 matches, 0 g, 1 a)....Great service from the back....Powerful player...**PERSONAL:** Born Nicole E. Fell, March 20, 1983, in Salisbury, Md....Attended Stephen Decatur High School....All-State....Team captain 3 years....Team MVP 4 years.....Member of Waldorf Piranhas club team (MD state champions)....Member of state ODP team....Has a twin brother (Steve) that plays soccer at Towson University....Hobbies include scrapbooking.....**PERSONAL FAVORITES:** (athlete) My brother Steve, (movie) *Dirty Dancing*, (FMU) The campus.....**MAJOR:** Biology.

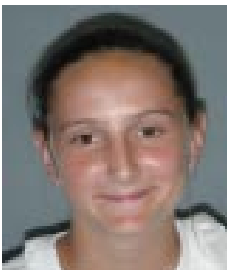

#19 Holly Crow

Midfielder, 5'5", So., Tampa, Fla.

FMU: First-year player.....Transfer from Division II Concord College (2002 stats: 19 matches, 30 shots, 6 g, 2 a)....Concord won the WVIAC regular-season and tournament titles (13-5-2 mark)....Good touch and good speed....**PERSONAL:** Born Holly Elizabeth Crow, February 3, 1984, in Petaluma, Calif....Attended Satellite High School and played for coaches Fidgi Haig & Adrian Moo.....Led SHS to 2002 Class 3A state championship as a senior....Played for Indialantic Force club team (FL state cup champs)....Played on 1998 Florida ODP Region B team....Hobbies include sports, arts, & crafts.....**PERSONAL FAVORITES:** (athlete) Michael Jordan, (movie) *The Game*, (food) Pasta...**MAJOR:** Art education.



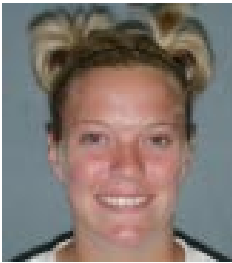

#20 Kate Anderson

Back, 5'4", So., Loveland, Ohio

FMU: Returning starter.....Played in all 19 matches in 2002 (17 starts).....2002 stats: 3 shots, 0 g 1 a.....All-Tournament Team at 2002 FMU Invitational and 2002 PBC Tournament.....Named to the 2003 PBC Presidential and Swamp Fox honor rolls....**PERSONAL:** Born Katie Michele Anderson, May 31, 1984, in Knoxville, Tenn.....Attended Ursuline Academy....Team captain....1st-team All-Conference....Ohio ODP state team....Hammer FC club team (teammate of Mollie Jones).....**PERSONAL FAVORITES:** (movie) *Coyote Ugly*, (food) Cereal, (FMU) My roommate Sara....**MAJOR:** Biology (pre-med).



#21 Katie Riley

Forward, 5'5", So., Hampstead, Md.

FMU: Returning starter.....PBC Freshman of the Year....All-PBC....3rd team All-Region....Started all 19 matches in 2002 (stats: 70 shots, 15 g, 3 a).....2nd highest season goal total in FMU history....Hat trick vs Queens (Sept. 15, 2002).....2002 PBC Player of the Week (Oct. 14-20).....2003 PBC Presidential and Swamp Fox honors rolls....All-Tournament at 2002 UNF Invite....**PERSONAL:** Born Kathryn Nicole Riley, July 1, 1984, in Baltimore, Md....Attended North Carroll High School where she played for coach Jim MacDonald....2nd-team All-State, 1st-team All-Conference....Senior stats: 16 g, 6 a....2nd-team All-Conference as a junior (12 g, 5 a)....Played for Parkville Pumas club team in the WAGS Champions Division (state cup finalist)....Track Runner of the Year as junior and senior....Hobbies include hanging out with friends.....**PERSONAL FAVORITES:** (athlete) Kristine Lilly, (movie) *Billy Madison*, (food) Ice cream, (FMU) Friendly people....**MAJOR:** Undecided.



#22 Morgan Harwood

Midfielder, 5'9", Fr., Hornell, N.Y.

FMU: First-year player....Younger sister of junior Megan Harwood....Tenacious player....Fierce competitor.....Nickname is Morg or Storg....Youngest player on the squad....**PERSONAL:** Born Morgan Michelle Harwood, July 25, 1985, in Hornell.....Attended Arkport Central High School and played for coach Melody Harwood (mother)...Missed SR year with torn ACL...Junior year: 38 g, 32 a....Career stats (3 years): 108 g, 95 a....Team captain....Member of ODP state team....Hobbies include singing, acting, dancing...**PERSONAL FAVORITES:** (athlete) Mia Hamm, (movie) *Good Will Hunting* and *Pretty Woman*, (food) Subway subs, pizza, (FMU) Women's soccer team and the crazy squirrels...**MAJOR:** Undecided.



#23 Brittany Rothenbach

Midfielder, 5'7", Fr., Bel Air, Md.

FMU: First-year player....Great field vision.....Very technical player....Nickname is Britt.....**PERSONAL:** Born Brittany Lynn Rothenbach, May 3, 1985, in Rochester, N.Y.....Attended Bel Air High School and played for coach Bill Zimmerman....Team captain....Senior stats: 13 g, 7 a....2002 All-Baltimore Metro squad....3-time All-County....2002 Harford County Female Athlete of the Year....Twice led BAHS to state finals (soph. & sr. years)....Career stats: 18 g, 22 a....Baltimore BAYS club team (state cup semifinalist)....Was on CMT's Most Wanted Live (MWL)....Hobbies include basketball (2-time All-County).....**PERSONAL FAVORITES:** (athlete) David Robinson, (movie) *Old School*, (food) Pizza and chicken fingers, (FMU) The people, nice campus, location....**MAJOR:** Mass communications.



FMU Women's Soccer All-Time Series Records 1995-2002

Opponent	COMBINED SCORES			FMC-OPP
	W	L	T	
Anderson College (SC)	2	1	0	21-2
Barton College (NC)	6	1	0	24-6
Barry University (FL)	0	2	0	1-3
Belmont Abbey College (NC)	7	2	0	28-9
Berry College (GA)	0	1	0	0-2
Brewton-Parker College (GA)	0	1	0	2-12
Catawba College (NC)	3	4	0	10-8
Clayton College & State University (GA)	6	1	0	33-5
Charleston, Univ. of (WV)	1	0	0	4-1
Coker College (SC)	3	0	0	9-1
Eckerd University (FL)	1	0	0	2-1
Elon College (NC)	1	0	1	3-1
Erskine College (SC)	1	0	0	10-0
Gardner-Webb University (NC)	4	2	0	16-8
Kennesaw State University (GA)	0	2	0	1-5
Lander University (SC)	5	0	0	25-1
Lees-McRae College (NC)	1	1	0	4-2
Lenoir-Rhyne College (NC)	3	0	1	13-4
Lincoln Memorial University (TN)	1	0	0	5-1
Longwood College (VA)	2	0	0	5-3
Lynn University (FL)	2	2	0	5-13
Mars Hill College (NC)	5	0	0	24-0
Mount Olive College (NC)	3	0	0	29-1
Newberry College (SC)	2	0	0	17-0
UNC Wilmington	1	1	0	3-3
UNC Pembroke	3	0	0	12-2
North Florida, Univ. of	5	5	0	17-18
Pfeiffer University (NC)	8	0	0	31-6
Piedmont College (GA)	1	0	0	4-0
Presbyterian College (SC)	5	3	0	12-9
Queens College (NC)	5	2	1	26-11
St. Andrews Presbyterian College (NC)	4	0	0	34-3
Saint Leo University (FL)	1	0	0	5-0
USC Aiken	5	1	0	21-8
USC Spartanburg	3	1	1	8-5
Tampa, Univ. of (FL)	0	1	0	1-2
Tusculum College (TN)	3	0	0	9-4
Wingate University (NC)	6	1	0	15-6
8 seasons	109	35	4	489-166



Season Highlights

- 2001** 15-5-1 record
Peach Belt Conference
Tournament champions
- 2000** 17-3-0 record
NCAA II national tournament appearance; ranked
12th in final Top 25 poll
- 1999** 13-4-0 record
Defeated 2nd-ranked Lynn
University 2-1 in OT on Oct.
24 at FMU
- 1998** 15-4-0 record
NCAA II national tournament
appearance (hosted first-
round match); ranked 16th
in final Top 25 poll
- 1997** 13-4-1 record
Ranked 19th in final Top 25
poll
- 1996** 13-3-1 record
Defeated 4th-ranked Pres-
byterian College 3-0 on Oct.
11 at FMU; ranked 16th in
final Top 25 poll
- 1995** 11-6-0 record
Inaugural season of
women's soccer at FMU



FMU MILESTONE WINS

NO.	OPPONENT (DATE)
#1	vs St. Andrews Pres. College 6-3 (9-7-95)
#50	vs Presbyterian College 1-0 (10-24-98)
#100	vs St. Andrews Pres. College 11-0 (9-11-02)

ALL-TIME COACHES' RECORDS

Murray Hartzler (1995-02)	109-35-4	(.750)
Marty Beall (2003-present)	0-0-0	1st year

All-Time FMU Team Record



8 seasons
109 wins
35 losses
4 ties

.750 winning percentage

1995 Results

OVERALL RECORD: 11-6-0

Home: 6-2-0 Away: 3-4-0 Neutral: 2-0-0

Date	Opponent	Score
Sept. 2	at Queens College	L 1-2
Sept. 7	St. Andrews Pres.College	W 6-3
Sept. 9	Catawba College	L 2-3
Sept. 13	Coker College	W 2-0
Sept. 16	at Anderson College	L 0-1
Sept. 21	Barton College	W 7-0
Sept. 23	at Belmont Abbey College	W 8-0
Sept. 27	at Pfeiffer College	W 3-0
Sept. 30	vs Lincoln Memorial Univ. &	W 5-1
Oct. 1	vs Univ.of Charleston (WV) & W	4-1
Oct. 4	at Lenoir-Rhyne College	PPD Rain
Oct. 7	Mars Hill College	W 7-0
Oct. 9	at Mount Olive College	W 7-0
Oct. 12	Gardner-Webb University	L 2-4
Oct. 16	at Presbyterian College	L 0-1
Oct. 18	Wingate University	W 2-1
Oct. 21	Piedmont College	W 4-0
Oct. 26	at Brewton Parker College	L 2-12

& Lady Bulldog/Comfort Inn Classic in Wingate, NC

1996 Results

OVERALL RECORD: 13-3-1

Home: 7-0-1 Away: 6-2-0 Neutral: 0-1-0

Date	Opponent	Score
Aug. 30	at Coker College	W 3-1
Sept. 7	Queens College	ot T 1-1
Sept. 11	at Barton College	PPD Wet
Sept. 14	at #19 Catawba College	L 0-1
Sept. 17	at Mount Olive College	W 11-1
Sept. 21	Anderson College	W 5-1
Sept. 24	at St. Andrews Pres. College	W 6-0
Sept. 28	vs #3 Berry College %	L 0-2
Sept. 29	at Wingate University %	W 3-2
Oct. 5	Clayton State College	W 8-0
Oct. 6	Pfeiffer College	W 6-0
Oct. 11	#4 Presbyterian College	W 3-0
Oct. 14	#24 Elon College	W 2-0
Oct. 16	Newberry College	W 8-0
Oct. 19	Belmont Abbey College	W 1-0
Oct. 24	at Gardner-Webb University	L 0-1
Oct. 27	at University of North Florida	W 3-0
Oct. 31	at UNC Wilmington	ot W 2-1

% Comfort Inn Lady Bulldog Classic in Wingate, NC

1997 Results

OVERALL RECORD: 13-4-1

Home: 7-1-0 Away: 6-3-1 Neutral: 0-0-0

Date	Opponent	Score
Aug. 30	at Queens College	W 2-1
Sept. 4	St. Andrews Pres.College	W 11-0
Sept. 10	at Barton College	W 5-0
Sept. 13	at Anderson College	W 16-0
Sept. 16	Mount Olive College	W 11-0
Sept. 20	Univ. of North Florida	W 4-1
Sept. 24	Wingate University	W 4-0
Sept. 27	at Clayton Coll. & State Univ.	W 4-0
Sept. 30	Coker College	W 4-0
Oct. 3	at #15 Presbyterian College	L 0-1
Oct. 6	at Belmont Abbey College	W 6-1
Oct. 14	at Pfeiffer University	W 3-0
Oct. 18	Newberry College	W 9-0
Oct. 20	Gardner-Webb University	W 2-0
Oct. 25	at Elon College	ot T 1-1
Oct. 29	UNC Wilmington	L 1-2
Nov. 1	at #2 Lynn University	L 1-8
Nov. 2	at #5 Barry University	ot L 0-1

1998 Results

OVERALL RECORD: 15-4-0

Home: 9-1-0 Away: 6-3-0 Neutral: 0-0-0

Date	Opponent	Score
Sept. 1	Queens College	W 6-4
Sept. 4	at Lenoir-Rhyne College	W 4-0
Sept. 9	Barton College	W 3-2
Sept. 14	Pfeiffer University	W 8-1
Sept. 17	#7 Catawba College	W 4-1
Sept. 19	at University of North Florida	W 2-1
Sept. 23	at Wingate University	L 1-2
Sept. 26	Clayton Coll. & State Univ.	W 8-0
Sept. 29	at Lander University	W 7-0
Oct. 2	at #20 Barry University	L 1-2
Oct. 3	at #2 Lynn University	L 0-4
Oct. 7	at Mars Hill College	W 3-0
Oct. 14	at USC Aiken	W 4-1
Oct. 17	#7 Belmont Abbey Coll.	W 4-1
Oct. 20	Tusculum College	W 2-1
Oct. 24	Presbyterian College	W 1-0
Oct. 26	Erskine College	W 10-0
Oct. 31	at Gardner-Webb University	W 5-1
Nov. 15	#12 Belmont Abbey Coll. \$	L 1-3

\$ NCAA II National Tournament first-round match

1999 Results

OVERALL RECORD: 13-4-0

Home: 9-0-0 Away: 4-4-0 Neutral: 0-0-0

Date	Opponent	Score
Aug. 29	at Pfeiffer University	W 3-1
Sept. 1	at Queens College	ot L 1-2
Sept. 8	at Barton College	W 1-0
Sept. 11	Longwood College	W 3-2
Sept. 16	at Catawba College	PPD Hurricane Floyd
Sept. 19	at Catawba College	ot L 0-1
Sept. 22	Wingate University	ot W 1-0
Sept. 25	at Clayton Coll. & St. Univ.	W 5-1
Sept. 28	Lander University	PPD Wet
Oct. 1	at #7 Presbyterian College	L 0-4
Oct. 4	at Tusculum College	W 4-1
Oct. 9	USC Aiken	W 3-1
Oct. 12	at Belmont Abbey College	L 1-2
Oct. 15	Gardner-Webb University	W 4-1
Oct. 19	Mars Hill College	W 4-0
Oct. 24	#2 Lynn University	ot W 2-1
Oct. 28	Lenoir-Rhyne College	W 3-0
Nov. 1	University of North Florida	W 2-1
Nov. 4	Lander University	W 4-0

2000 Results

OVERALL RECORD: 17-3-0 PBC: 4-1-0

Home: 8-0-0 Away: 8-3-0 Neutral: 1-0-0

Date	Opponent	Score
Aug. 29	Pfeiffer University	W 4-2
Sept. 3	Queens College	W 3-0
Sept. 6	Barton College	W 4-0
Sept. 9	at Longwood College	ot W 2-1
Sept. 14	#18 Catawba College	W 1-0
Sept. 16	at #14 Univ. of North Florida *	L 1-3
Sept. 19	at Lenoir-Rhyne College	W 5-3
Sept. 24	Clayton Coll. & St. Univ. *	W 5-1
Sept. 27	at Wingate University	PPD-Wet
Sept. 29	at Wingate University	W 1-0
Oct. 4	at Lander University *	W 7-0
Oct. 7	Presbyterian College	ot W 3-2
Oct. 11	at USC Aiken *	W 3-0
Oct. 14	Tusculum College	ot W 3-2
Oct. 16	at Gardner-Webb University	W 3-1
Oct. 18	Belmont Abbey College	W 2-0
Oct. 22	at Mars Hill College	W 1-0
Oct. 28	at USC Spartanburg *	W 1-0

Nov. 3	vs USC Aiken &	ot W 3-2
Nov. 4	at #3 Univ. of North Florida \$	L 0-2
Nov. 11	at #2 Univ. of North Florida +	L 0-3

& Peach Belt Tourn. Semifinals in Jacksonville, Fla.
 \$ Peach Belt Tournament Finals in Jacksonville, Fla.
 + NCAA Division II National Tournament First-Round (Southeast Regional) Match in Jacksonville, Fla.

2001 Results

OVERALL RECORD: 15-5-1 PBC: 4-2-0

Home: 7-2-1 Away: 6-2-0 Neutral: 2-1-0

Date	Opponent	Score
Aug. 28	at Queens College	W 6-0
Sept. 2	Lander University *	W 3-1
Sept. 5	at Barton College	L 2-3
Sept. 8	\$ Lees-McRae College	W 4-1
Sept. 9	\$ Lenoir-Rhyne College	ot T 1-1
Sept. 16	Pfeiffer University	ot W 2-1
Sept. 21	% vs University of Tampa	L 1-2
Sept. 22	% vs Saint Leo University	W 5-0
Sept. 26	Wingate University	W 3-1
Sept. 29	Mars Hill College	W 9-0
Oct. 1	at Catawba College	L 0-1
Oct. 5	at Presbyterian College	W 3-0
Oct. 10	USC Aiken *	W 7-2
Oct. 13	at Clayton Coll. & State Univ.*	W 2-1
Oct. 18	at #9 Belmont Abbey College	W 3-1
Oct. 21	Univ. of North Florida *	ot L 1-2
Oct. 23	at UNC Pembroke *	W 4-1
Oct. 27	USC Spartanburg *	L 0-2
Oct. 30	UNC Pembroke #	W 6-1
Nov. 2	vs #22 North Florida &	ot W 3-2
Nov. 3	at USC Spartanburg &	W 3-0

* Peach Belt Conference match
 \$ FMU Classic in Florence, SC
 % at SRMC Tournament in Spartanburg, SC
 # First-Round PBC Tournament match
 & PBC Tournament in Spartanburg, SC

2002 Results

OVERALL RECORD: 12-6-1 PBC: 2-4-1

Home: 7-2-0 Away: 3-3-1 Neutral: 2-1-0

Date	Opponent	Score
Aug. 31	at Wingate University	PPD - RAIN
Sept. 4	#16 Barton College	W 2-1
Sept. 7	\$ Lees-McRae College	L 0-1
Sept. 8	\$ Lynn University	W 2-0
Sept. 11	St. Andrews College	W 11-0
Sept. 14	% vs Eckerd University	W 2-1
Sept. 15	% vs Queens College	W 6-1
Sept. 18	UNC Pembroke *	W 2-0
Sept. 24	Catawba College	W 3-1
Sept. 28	at #15 Univ. of North Florida *	L 1-3
Oct. 2	at Lander University *	W 4-0
Oct. 8	at Pfeiffer University	W 2-1
Oct. 12	Clayton Coll. & State Univ.*	PPD
Oct. 17	Belmont Abbey College	W 2-1
Oct. 19	#19 Presbyterian College	W 2-1
Oct. 21	vs Clayton Coll.& St. Univ. * #	L 1-2
Oct. 23	at USC Aiken *	ot L 1-2
Oct. 26	Kennesaw State Univ. *	L 1-2
Nov. 2	at USC Spartanburg *	ot T 2-2
Nov. 6	at USC Spartanburg &	W 2-1
Nov. 9	at #8 Kennesaw St. Univ. &	L 0-3

* Peach Belt Conference match
 # played at USC Aiken in Aiken, SC
 \$ Francis Marion Invitational in Florence, SC
 % at UNF Invitational in Jacksonville, FL
 & Peach Belt Conference Tournament

FMU SOCCER FIELD

The FMU Soccer Field is home to both the Francis Marion men's and women's squads. The field, with a seating capacity of 300 is located behind the Smith University Center at the southern end of the campus. To reach the field, enter Gate 4 and park in either of the right-hand or left-hand parking lots. The university has added several features to the field over the past few years, including a new scoreboard and fencing around the field.



The Patriot men's team owns an all-time home mark of 105-89-15 (.538), while the Patriot women are 60-8-2 (.871) all-time on the FMU Soccer Field. The FMU Soccer Field has

hosted the Peach Belt Conference Men's Tournament Final Four three times (1993, 2000, and 2002). The field hosted two NCAA Division II National Men's Tournament matches in 2000, including an Elite Eight (national quarterfinals) match, and in 1998 was the host to a first-round NCAA women's tournament first-round match.

The field also hosted an exhibition match between Francis Marion and the Trinidad and Tobago national team in 1990. The Trinidad and Tobago squad trained at FMU for a couple of days prior to playing a match against the U.S. national team in North Carolina. Prior to building the current field, the Patriot men's team played its home matches on the university's Cornell (baseball) Field, which at that time included an astroturf infield.

PBC



Francis Marion University is a member of the 12-school NCAA Division II Peach Belt Conference (formerly the Peach Belt Athletic Conference). Other PBC members include Armstrong Atlantic State University (in Savannah, Ga.), Augusta State University (Augusta, Ga.), Clayton College & State University (Morrow, Ga.), Columbus State University (Columbus, Ga.), Georgia College & State University (Milledgeville, Ga.), Kennesaw State University (Kennesaw, Ga.), Lander University (Greenwood, S.C.), UNC Pembroke, University of North Florida (Jacksonville, Fla.), USC Aiken, and USC Spartanburg. Formed in December 1989 and headquartered in Augusta, Ga., the PBC conducts championships in 12 sports, six for men and six for women. Only eight of the Peach Belt members sponsor women's soccer. The 2003 PBC women's soccer tournament will be held Nov. 4, 7-8 at sites of the higher seeds.

Peach Belt Conference 2002 Women's Soccer Standings

(Final)

SCHOOL	PBC GAMES	HOME	AWAY	ALL GAMES	HOME	AWAY	NEUT	Last 10	Last 5	Streak		
x y - Kennesaw State	7-0	1.000	3-0	4-0	18-1	.947	12-1	6-0	0-0	9-1	4-1	L1
y - North Florida	6-1	.857	4-0	2-1	17-4-1	.795	10-0	6-3	1-1-1	8-2	3-2	L1
Clayton State	4-2-1	.643	2-1-1	2-1	11-4-4	.684	6-1-2	3-3-1	2-0-1	7-3	3-2	L1
USC Spartanburg	2-3-2	.429	2-1-1	0-2-1	5-10-3	.361	3-5-2	2-5-1	0-0	2-7-1	1-3-1	L1
Francis Marion	2-4-1	.357	1-2	1-2-1	12-6-1	.658	7-3	3-3-1	2-0	5-4-1	1-3-1	L1
Lander	2-4-1	.357	1-2-1	1-2	7-10-1	.417	4-4-1	3-5	0-0	4-6	1-4	L1
USC Aiken	1-4-2	.286	1-1-1	0-3-1	8-8-3	.500	5-3-2	3-5-1	0-0	6-3-1	1-4	L3
UNC Pembroke	0-6-1	.071	0-3	0-3-1	4-11-4	.316	2-4-2	2-7-2	0-0	1-7-2	0-5	L5

x - 2002 PBC Champions (regular season and tournament)

y - NCAA II Tournament participants

FMU Women's Soccer All-Time Records 1995-2002

TEAM SINGLE-MATCH RECORDS:

MOST GOALS SCORED:

16 at Anderson College (Sept. 13, 1997) (Won 16-0)

MOST POINTS: 38 (16 g,6 a) at Anderson Coll. (Sept. 13, 1997)

LARGEST VICTORY MARGIN: 16-0 at Anderson (Sept. 13, 1997)

MOST GOALS ALLOWED:

12 at Brewton-Parker College (Oct.26,1995) (Lost 12-2)

LARGEST LOSING MARGIN:

12-2 FMU at Brewton-Parker College (Oct. 26, 1995)

MOST GOALS SCORED (BOTH TEAMS):

16 FMU (16) at Anderson (0) (Sept. 13,1997)

FEWEST GOALS SCORED (BOTH TEAMS): 1 Seventeen times

[most recently Lees-McRae (1) at FMU (0) on Sept. 7, 2002]

HIGHEST SCORING TIE: 2-2 Francis Marion at USCS (Nov.2, 2002)

LEAST TIME ELAPSED UNTIL FIRST FMU GOAL:

0:58 Katie Roberts (assist Katie Riley) vs Catawba (Sept. 24, 2002)

1:25 Jennifer Wineberg (assist Meika Sidebottom) vs Erskine (Oct.26,1998)

LEAST TIME ELAPSED UNTIL FIRST OPPONENT GOAL:

0:11 Lynn Univ. goal vs Francis Marion (Oct.3,1998)(FMU lost 4-0)

LEAST TIME ELAPSED BETWEEN FMU GOALS:

0:06 Susie Harris / Laurel Kenerson ; FMU at Lander (Oct.4,2000)

0:16 Kerri Williams / Jennifer Wineberg ; FMU at Lander (Sept.29,1998)

0:23 Jennifer Wineberg / Erin Goerke ; FMU vs Anderson (Sept. 21, 1996)

0:25 Bonnie Bauer / Erin Goerke ; FMU vs Clayton State (Oct. 5, 1996)

0:32 Erin Goerke / Elizabeth Williams ; FMU vs Barton (Sept.21,1995)

LEAST TIME ELAPSED BETWEEN GOALS BY OPPOSING TEAMS:

0:13 Kristin Hendricks (Catawba)/Karen Issenmann (FM);Sept.9,1995 at FM

0:14 Heather Sakaduski (Lees-McRae)/Sabina Sapienza (FMU); Sept.8, 2001 at FM

0:29 Mary Kresse (UNCP)/Julia Lufriu (FMU); Oct. 23, 2001 at UNCP

0:35 Kerri Williams (FMU)/Bonnie Constantine (Barton); Sept.9,1998 at FM

0:54 Renee Vinnedge (Queens)/Susie Harris (FMU) ; Sept. 1, 1998 at FMU

MOST ASSISTS: 10 at Mount Olive (Sept.17,1996) (FMU won 11-1)

MOST SHOTS: 43 vs St.Andrews (Sept.11,2002)(FMU won 11-0)

41 vs St. Andrews (Sept. 4, 1997)(FMU won 11-0)

41 vs Newberry (Oct. 18, 1997) (FMU won 9-0)

FEWEST SHOTS: 4 on five occasions

(last time, Sept. 28, 2002 at #15 North Florida)

MOST SHOTS ALLOWED:

44 at Brewton-Parker Coll. (Oct. 26, 1995) (FMU lost 12-2)

FEWEST SHOTS ALLOWED: 0 on four occasions

MOST SAVES: 20 at Presbyterian Coll. (Oct.16,1995)(FM lost 1-0)

MOST FOULS: 25 at Mars Hill Coll. (Oct. 7, 1998) (FMU won 3-0)

MOST CORNER KICKS:

17 vs Wingate University (Sept. 22, 1999) (FMU won 1-0 OT)

MOST CORNER KICKS ALLOWED:

12 at Gardner-Webb Univ. (Oct. 16, 2000) (FMU won 3-1)

LARGEST HOME CROWD: 412 vs Belmont Abbey (Nov.15,1998)

TEAM SINGLE-SEASON RECORDS:

MOST MATCHES PLAYED: 21 in 2001

MOST WINS: 17 in 2000

MOST LOSSES: 6 in 2002 and 1995

MOST TIES: 1 in 2002, 2001, 1996 and 1997

BEST RECORD: 17-3-0 (.850) in 2000

WORST RECORD: 11-6-0 (.647) in 1995

LONGEST WINNING STREAK: 12 (Sept. 19 – Nov. 3, 2000)

11 (Oct. 15, 1999 - Sept. 14, 2000)

11 (Oct. 27, 1996 – Sept. 30, 1997)

LONGEST UNBEATEN STREAK:

12 (12 wins) Sept. 19 – Nov. 3, 2000

11 (11 wins) Oct. 15, 1999 – Sept. 14, 2000

11 (11 wins) Oct. 27, 1996 – Sept. 30, 1997

LONGEST LOSING STREAK:

3 (Oct. 21-26, 2002 and Oct. 29 – Nov. 2, 1997)

LONGEST NON-WINNING STREAK:

4 (3 Losses, 1 Tie) Oct. 21 – Nov. 2, 2002

4 (1 Tie, 3 Losses) Oct. 25 – Nov. 2, 1997

MOST GOALS SCORED: 84 in 1997 (18 matches)

FEWEST GOALS SCORED: 41 in 1999 (17 matches)

MOST ASSISTS: 56 in 2001 (21 matches)

FEWEST ASSISTS: 28 in 1999 (17 matches)

MOST GOALS ALLOWED: 29 in 1995 (17 matches)

FEWEST GOALS ALLOWED: 11 in 1996 (17 matches)

BEST GOALS AGAINST AVERAGE: 0.63 in 1996 (17 matches)

MOST SHOTS ON GOAL: 380 in 1997 (18 matches)

MOST SHOTS ALLOWED: 220 in 2002 (19 matches)

MOST FOULS: 244 in 1998 (19 matches)

MOST CORNER KICKS: 160 in 2001 (21 matches)

MOST CORNER KICKS ALLOWED: 76 in 2000 (20 matches)

MOST SHUTOUTS: 10 in 1997 (18 matches)

MOST CONSECUTIVE SHUTOUTS: 6 Oct. 5-19, 1996

CONSECUTIVE SHUTOUT MINUTES: 596:27 Sept.29–Oct.24,1996

(Jennifer Privette 326:27/Kristen Banach 270:00) ; 470:42 Aug.30

–Sept.20,1997 (Joanna Rish 380:42/Jennifer Privette 90:00)

MOST TIMES SHUTOUT: 3 in 1996 (17 matches)

MOST SAVES: 113 in 2002 (19 matches)

INDIVIDUAL SINGLE-MATCH RECORDS:

MOST GOALS SCORED:

6 Ashley Green at Anderson College (Sept. 13, 1997) (FMU won 16-0)

5 Katie Roberts vs St. Andrews Pres. Coll. (Sept.11,2002)(FM won 11-0)

5 Katie Roberts at Queens College (Aug. 28, 2001) (FMU won 6-0)

4 Erin Goerke at Mount Olive College (Oct. 9, 1995) (FMU won 7-0)

3 Katie Riley vs Queens (Sept.15,2002 in Jacksonville,FL)(FM won 6-1)

3 Sabina Sapienza vs Mars Hill College (Sept.29,2001) (FMU won 9-0)

3 Julia Lufriu vs St. Leo (Sept.22,2001 in Spartanburg,SC)(FM won 5-0)

3 Katie Roberts vs Pfeiffer University (Aug. 29, 2000) (FMU won 4-2)

3 Katie Roberts vs Presbyterian Coll. (Oct.7,2000)(FMU won 3-2 OT)

3 Erin Goerke vs St. Andrews College (Sept. 7, 1995) (FMU won 6-3)

3 Erin Goerke vs Barton College (Sept. 21, 1995) (FMU won 7-0)

3 Erin Goerke vs Mars Hill College (Oct. 7, 1995) (FMU won 7-0)

3 Kerri Williams vs Mars Hill College (Oct. 7, 1995) (FMU won 7-0)

3 Jennifer Wineberg at Mount Olive Coll. (Sept.17,1996)(FMU won 11-1)

3 Kendra Floyd vs Mount Olive Coll. (Sept. 16, 1997) (FMU won 11-0)

3 Denise Hornbeck vs Mount Olive Coll. (Sept.16,1997) (FMU won 11-0)

3 Jennifer Wineberg vs Erskine College (Oct.26,1998) (FMU won 10-0)

3 Jennifer Wineberg at Gardner-Webb (Oct. 31, 1998) (FMU won 5-1)

MOST ASSISTS:

4 Chris King at Mount Olive College (Sept. 17, 1996) (FMU won 11-1)

MOST POINTS (goals x 2 + assists):

12 (6 g) Ashley Green at Anderson Coll. (Sept.13,1997)(FMU won 16-0)

11 (5 g, 1 a) Katie Roberts vs St. Andrews (Sept.11,2002)(FMU won 11-0)

10 (5 g) Katie Roberts at Queens Coll. (Aug. 28, 2001) (FMU won 6-0)

8 (4 g) Erin Goerke at Mount Olive Coll. (Oct. 9, 1995) (FMU won 7-0)

8 (3 g 2 a) Jennifer Wineberg at Mount Olive (Sept.17,1996)(Won 11-1)

MOST SAVES:

20 Kristen Banach at Presbyterian Coll. (Oct. 16, 1995) (FMU lost 1-0)

INDIVIDUAL SINGLE-SEASON RECORDS:

MOST MATCHES PLAYED: 21 eight players in 2001

MOST GOALS SCORED: 24 Erin Goerke 1995 (17 matches)

MOST ASSISTS: 11 Katie Roberts 2002 (19 matches)

11 Susie Harris 1997 (18 matches)

MOST POINTS (goals x 2 + assists):

54 (24 g 6 a) Erin Goerke 1995 (17 matches)

HIGHEST GOALS PER MATCH AVERAGE:

1.41 Erin Goerke 1995 (24 goals in 17 matches)

MOST SHOTS ON GOAL: 75 Erin Goerke 1995 (17 matches)

MOST SAVES: 109 Amanda Liles 2002 (18 matches)

MOST SHUTOUTS: 7 Kristen Banach 1995 (15 matches)

BEST GOALS AGAINST AVERAGE (min. 1000 minutes):

0.43 Joanna Rish 1997 (5 goals in 12 matches / 1043 minutes)

HIGHEST SAVE PERCENTAGE (min. 1000 minutes):

.911 Joanna Rish 1997 (5 goals, 51 saves, 12 matches)

LONGEST SHUTOUT STREAK:

418:30 Kristen Banach (Sept. 16-30, 1995)

MOST MATCHES PLAYED IN GOAL: 21 Amanda Liles 2001

MOST MINUTES PLAYED IN GOAL:

1958 Amanda Liles 2001 (21 matches)

INDIVIDUAL CAREER RECORDS:

MOST MATCHES PLAYED: 75 Denny Budlong (1998-2001)

MOST MATCHES STARTED: 71 Rose Joyce (1996-99)

MOST GOALS SCORED: 39 Kerri Williams (1995-98 ; 68 matches)

HIGHEST GOALS PER MATCH AVERAGE:

1.00 Erin Goerke 1995-96 (34 goals in 34 matches)

MOST ASSISTS: 29 Susie Harris (1997-2000 ; 74 matches)

MOST POINTS (goals x 2 + assists):

99 (39 g 21 a) Kerri Williams (1995-98 ; 68 matches)

MOST SHOTS: 175 Kerri Williams (1995-98 ; 68 matches)

172 Katie Roberts (2000-02 ; 60 matches)

MOST MATCHES IN GOAL: 56 Amanda Liles (1999-2002)

MOST MINUTES PLAYED IN GOAL:

5082 Amanda Liles (1999-2002;56 matches)

MOST SAVES: 243 Amanda Liles (1999-2002 ; 56 matches)

182 Joanna Rish (1997-2000 ; 52 matches)

BEST GOALS AGAINST AVERAGE:

1.0584 Joanna Rish (1997-2000) (54 goals, 4592 min., 52 matches)

1.0626 Amanda Liles (1999-2002) (60 goals, 5082 min., 56 matches)

MOST SHUTOUTS: 20.5 Joanna Rish (1997-2000 ; 52 matches)

FMU Women's Soccer Honors 1995-2002

The First Page (#1) of FMU Women's Soccer.....

The First Match.....2-1 loss at Queens College, Sept. 2, 1995 in Charlotte, N.C.
The First Goal.....Karen Issenmann (88th min.) at Queens College, Sept. 2, 1995
The First Assist.....Elysa Neely (88th min.) at Queens College, Sept. 2, 1995, (2-1 loss)
The First Save.....Kelly Graham at Queens College, Sept. 2, 1995, (FMU lost 2-1)
The First Win.....6-3 vs St. Andrews College, Sept. 7, 1995 in Florence
The First Tie.....1-1 vs. Queens College, Sept. 7, 1996 in Florence
The First Hatrick....Erin Goerke vs St. Andrews College (Sept. 7, 1995) (FMU won 6-3)
The First Home Match.....See "The First Win"
The First Shutout Win.....2-0 vs Coker College (Sept. 13, 1995) in Florence
The First Winning Season.....11-6-0 record in 1995 (inaugural season)
First Win Over NCAA I Opponent.....2-1 (OT) at UNC Wilmington (Oct. 31, 1996)
The First National Ranking.....
#24 in the Sept. 23 1996 NSCAA/Umbro NCAA Division II Top 25 poll
The First Win Over a Nationally-Ranked Opponent.....
3-0 win vs #4 Presbyterian College, Oct. 11, 1996, in Florence



All-Time List of Honors

Peach Belt Conference Player of the Week

Katie Roberts (twice in 2000, 2001, 2002)
Amanda Liles (2000)
Lauren Griffie (2001)
Julia Lufriu (2001)
Katie Riley (2002)

Peach Belt Conference All-Conference Team

Katie Roberts (2000 * #, 2001, 2002 *)
Joanna Rish (2000)
Jessica Skarzinski (2000, 2001, 2002)
Denneny Budlong (2000)
Amanda Liles (2001, 2002)
Julia Lufriu (2001)
Katie Riley (2002 #)

Peach Belt Conference All-Tournament Team

Gena Fennell (2000)
Jackie Hoerath (2000)
Jackie Hurst (2000, 2001)
Sabina Sapienza (2001)
Amanda Liles (2001)
Katie Roberts (2001 - MVP)
Cara Norman (2002)
Kate Anderson (2002)



NSCAA All-Region Team

Kendra Floyd (1997 - 2nd team)
Kerri Williams (1998 - 1st team)
Rose Joyce (1998 - 1st team)
Jackie Hoerath (1999 - 2nd team)
Meika Sidebottom (1999 - 2nd team)
Katie Roberts (2000 - 1st team, 2001 - 1st team, 2002 - 1st team)
Denneny Budlong (2000 - 1st team)
Jessica Skarzinski (2000 - 2nd team, 2002 - 3rd team)
Katie Riley (2002 - 3rd team)

CoSIDA All-Region Team

Erin Goerke (1996 - 2nd team)
Kendra Floyd (1996 - 2nd team)

NSCAA/adidas All-America Team

Katie Roberts (2000 - 2nd team, 2002 - 3rd team)

Verizon Academic All-District III Team

Sabina Sapienza (2001)

NSCAA/adidas Scholar All-America Team

Katie Roberts (2002 - 3rd team)



* Player of the Year # Freshman of the Year

PEACH BELT CONFERENCE RECORDS (All Matches)

INDIVIDUAL

Most Matches Played

Season: 22 by many players

Most Matches Started

Season: 22 by many players

Most Goals

Match: 5 by Katie Roberts (FMU) vs. St. Andrews, 9/11/02
5 by Katie Roberts (FMU) vs. Queens, 8/28/01

Season: 33 by Nkiru Okosieme (CCSU), 2001

Career: 47 by Nkiru Okosieme (CCSU), 2001-02

Most Assists

Match: 4 by Terri Moo-Young (UNF) vs. USC Aiken, 10/19/01

Season: 14 by Maria Rubert (KSU), 2002

14 by Terri Moo-Young (UNF), 2001

Career: 28 by Katie Roberts (FMU), 2000-present

Most Points

Match: 11 by Katie Roberts (FMU) vs. St. Andrews, 9/11/02

Season: 72 by Nkiru Okosieme (CCSU), 2001

Career: 108 by Nkiru Okosieme (CCSU), 2001-02

Most Shots

Match: 15 by Nkiru Okosieme (CCSU) vs. Thomas, 9/27/01

Season: 117 by Nkiru Okosieme (CCSU), 2001

Most Match Winners:

Season: 9 by Nkiru Okosieme (CCSU), 2001

GOALKEEPER RECORDS

Most Saves

Match: 17 by Amanda Liles (FMU) vs. USCS, 11/2/02

17 by Kellie Young (USCA) vs. Catawba, 9/19/00

Season: 142 by Katherine Duncan (LU), 2002

Career: 265 by Lindsay Allen (USCS), 2000-present

Most Shutouts

Season: 13.6 by Caulli Chiscon (UNF), 2000

Career: 15.0 by Haley Epstein (UNF), 2001-present

Best Goals Against Average

Season: 0.29 by Jessica Marek (KSU), 2002

Career: 0.89 by Caulli Chiscon (UNF), 2000-01

Goalie Time

Season: 1958 by Amanda Liles (FMU), 2001



TEAM RECORDS

Most Wins in a Season: 18 by Kennesaw St, 2002; 18 UNF, 2000

Most Losses in a Season: 12 by Clayton St, 2000; 12 USCS, 2000

Most Ties in a Season: 4 by Clayton State, 2002; 4 by UNCP, 2002

Highest Won-Lost Percentage: .947 (18-1) by Kennesaw, 2002

Most Consecutive Wins: 18 by Kennesaw State, 2002

Most Consecutive Losses: 6 by USC Spartanburg, 2000

Most Consecutive Home Wins: 12 by Kennesaw State, 2002

Most Consecutive Home Losses: 5 by USC Spartanburg, 2000

Most Consecutive Road Wins: 7 by Francis Marion, 2000

Most Consecutive Road Losses: 6 by Clayton State, 2000

Most Goals

Half: 13 (2nd half) by Kennesaw St. vs. Spelman, 9/21/02

Match: 23 by Kennesaw State vs. Spelman, 9/21/02

Season: 74 by North Florida, 2000

Fewest Goals

Match: 0, many times

Season: 20 by Clayton State, 2000

Most Assists

Match: 13 by Kennesaw State vs. Spelman, 9/21/02

Season: 66 by North Florida, 2000

Fewest Assists

Match: 0, many times

Season: 12 by UNC Pembroke, 2002

Most Shots

Match: 52 by Kennesaw State vs. Spelman, 9/21/02

Season: 497 by Kennesaw State, 2002

Fewest Shots

Match: 1 by USC Aiken vs. North Florida, 11/6/02

1 by USC Spartanburg vs. North Florida, 11/3/00

Season: 178 by USC Spartanburg, 2000

Most Corner Kicks

Match: 17 by USC Aiken vs. Spelman, 10/9/02

Season: 160 by Francis Marion, 2001

Fewest Corner Kicks

Match: 0 four times

Season: 59 by Clayton State, 2000

Most Shutouts

Season: 15 by North Florida, 2000

Fewest Shutouts

Season: 2 by Clayton State, 2000

Most Fouls

Match: 27 by USC Spartanburg vs. UNC Pembroke, 10/18/01

Season: 261 by USC Spartanburg, 2001

Fewest Fouls:

Match: 0 by Francis Marion vs. Kennesaw St., 11/8/02

0 by USC Spartanburg vs. Catawba, 9/16/00

Season: 146 by Clayton State, 2000

Most Saves

Match: 17 by Francis Marion vs. USCS, 11/2/02

17 by USC Aiken vs. Catawba, 9/19/00

Season: 278 by USC Aiken, 2000

Fewest Saves

Match: 0, seven times

Season: 78 by Francis Marion, 2000

PEACH BELT CONFERENCE All-Time Leaders

Goals Scored in a Season

33 by Nkiru Okosieme (CCSU), 2001
 18 by Thea Moen (USCS), 2001
 17 by Jessie Fream (KSU), 2002
 17 by Katie Lawrence (USCA), 2001
 16 by Jackie Francois (USCA), 2000
 15 by Katie Riley (FMU), 2002
 15 by Simonae Taylor (UNCP), 2001
 14 by Nkiru Okosieme (CCSU), 2002
 14 by Katie Roberts (FMU), 2002
 14 by Terri Moo-Young (UNF), 2001
 14 by Katie Roberts (FMU), 2000

Goals Scored in a Career

47 by Nkiru Okosieme (CCSU), 2001-02
 35 by Katie Roberts (FMU), 2000-present
 30 by Erin Wiggins (UNF), 2000-02
 27 by Terri Moo-Young (UNF), 2000-01
 26 by Dana Hemke (UNF), 2000-02
 24 by Jackie Francois (USCA), 2001-02
 23 by Sabina Sapienza (FMU), 2000-01
 22 by Thea Moen (USCS), 2000-01
 20 by Simonae Taylor (UNCP), 2001-pres
 18 by Casey Buckner (LU), 1999-2002

Assists in a Season

14 by Maria Rubert (KSU), 2002
 14 by Terri Moo-Young (UNF), 2001
 11 by Katie Roberts (FMU), 2002
 11 by Jill Veitch (UNF), 2001
 10 by Erin Wiggins (UNF), 2002
 10 by Anya Heminger (CCSU), 2001
 9 by Jessie Fream (KSU), 2002
 9 by Denneny Budlong (FMU), 2001
 9 by Christine Pirinoli (USCS), 2001
 9 by Katie Roberts (FMU), 2001
 9 by Sabina Sapienza (FMU), 2001

Assists in a Career

28 by Katie Roberts (FMU), 2000-present
 25 by Erin Wiggins (UNF), 2000-02
 22 by Terri Moo-Young (UNF), 2000-01
 16 by Anya Heminger (CCSU), 2001-02
 16 by Dana Hemke (UNF), 2000-02
 14 by Maria Rubert (KSU), 2002-present
 14 by Nkiru Okosieme (CCSU), 2001-02
 14 by Christine Pirinoli (USCS), 2001-02
 14 by Denneny Budlong (FMU), 2000-01
 13 by Kelly Shemansky (USCA), 2000-02

Points in a Season

72 by Nkiru Okosieme (CCSU), 2001
 43 by Jessie Fream (KSU), 2002
 42 by Terri Moo-Young (UNF), 2001
 41 by Thea Moen (USCS), 2001
 39 by Katie Roberts (FMU), 2002
 37 by Katie Lawrence (USCA), 2001
 36 by Nkiru Okosieme (CCSU), 2002
 36 by Katie Roberts (FMU), 2000
 35 by Sabina Sapienza (FMU), 2000-01
 35 by Simonae Taylor (UNCP), 2001
 30 by Kirsten Haas (USCA), 2000

Points in a Career

108 by Nkiru Okosieme (CCSU), 2001-02
 98 by Katie Roberts (FMU), 2000-present
 85 by Erin Wiggins (UNF), 2000-02
 77 by Dana Hemke (UNF), 2000-02
 75 by Terri Moo-Young (UNF), 2000-01
 57 by Sabina Sapienza (FMU), 2000-01
 52 by Thea Moen (USCS), 2000-01
 49 by Jackie Francois (USCA), 2000-01
 45 by Simonae Taylor (UNCP), 2001-
 45 by Casey Buckner (LU), 1999-2002

Goalkeepers

Saves in a Season

142 by Katherine Duncan (LU), 2002
 118 by Kellie Young (USCA), 2000
 109 by Amanda Liles (FMU), 2002
 108 by Lindsay Allen (USCS), 2000
 98 by Judith Chime (CCSU), 2002
 96 by Ashlee King (LU), 1998
 91 by Amanda Morrow (UNCP), 2002
 83 by Lindsay Allen (USCS), 2001
 82 by Amanda Liles (FMU), 2001
 74 by Lindsay Allen (USCS), 2002

Saves in a Career

265 by Lindsay Allen (USCS), 2000-prese
 226 by Ashlee King (LU), 1998-2001
 215 by Amanda Liles (FMU), 2000-02
 199 by Katherine Duncan (LU), 2001-02
 129 by Ryan Henderson (LU), 1998-2001
 125 by Amanda Morrow (UNCP), 2001-pre
 118 by Kellie Young (USCA), 2000
 106 by Shannon Hobbs (USCA), 2001-02
 98 by Judith Chime (CCSU), 2002
 83 by Haley Epsteen (UNF), 2001-present

Shutouts in a Season

13 by Cauli Chiscon (UNF), 2000
 11 by Haley Epsteen (UNF), 2002
 9 by Jessica Marek (KSU), 2002
 9 by Lindsay Allen (USCS), 2001
 8 by Judith Chime (CCSU), 2002
 7 by Kellie Young (USCA), 2000
 6 by Ashlee King (LU), 2000
 6 by Joanna Rish (FMU), 2000
 5 by Katherine Duncan (LU), 2002
 5 by Amanda Liles (FMU), 2001

Shutouts in a Career

15 by Haley Epsteen (UNF), 2001-present
 14 by Cauli Chiscon (UNF), 2000-01
 13 by Lindsay Allen (USCS), 2000-presen
 9 by Jessica Marek (KSU), 2002-present
 9 by Amanda Liles (FMU), 2000-02
 8 by Judith Chime (CCSU), 2002-present
 7 by Kellie Young (USCA), 2000
 7 by Ashlee King (LU), 1998-2001

GAA in a Season

0.29 by Jessica Marek (KSU), 2002
 0.43 by Cauli Chiscon (UNF), 2000
 0.64 by Judith Chime (CCSU), 2002
 0.71 by Haley Epsteen (UNF), 2002
 0.97 by Lindsay Allen (USCS), 2001
 1.01 by Amanda Liles (FMU), 2001
 1.17 by Joanna Rish (FMU), 2000
 1.27 by Amanda Liles (FMU), 2002
 1.47 by Amanda Morrow (UNCP), 2002
 1.51 by Cauli Chiscon (UNF), 2001

GAA in a Career

0.89 by Cauli Chiscon (UNF), 2000-01
 1.10 by Amanda Liles (FMU), 2000-02
 1.75 by Kellie Young (USCA), 2000
 1.98 by Shannon Hobbs (USCA), 2001-02

Goals Scored in a Game

5 by Katie Roberts (FMU) vs. St. Andrews, 9/11/02
 5 by Katie Roberts (FMU) vs. Queens, 8/28/01
 4 by Maria Rubert (KSU) vs. Reinhardt, 10/12/02
 4 by Maria Rubert (KSU) vs. Spelman, 9/21/02
 4 by Thea Moen (USCS) vs. Clayton St., 10/23/01
 4 by Katie Lawrence (USCA) vs. S. Wesleyan, 10/3/01
 4 by Simonae Taylor (UNCP) vs. Peace, 9/16/01
 4 by Nkiru Okosieme (CCSU) vs. N. Alabama, 9/9/01
 3 on many occasions

Assists in a Game

5 by Catherine Clark (KSU) vs. Spelman, 9/21/02
 4 by Terri Moo-Young (UNF) vs. USC Aiken, 10/19/01
 3 by Mary Kresse (UNCP) vs. Converse, 10/4/01
 3 by Kelly Veas (USCA) vs. S. Wesleyan, 10/3/01
 3 by Simonae Taylor (UNCP) vs. Meredith, 9/19/01
 3 by Christy Cousins (USCA) vs. Converse, 10/28/00
 3 by Katie Roberts (FMU) vs. Lander, 10/4/00

Points in a Game

11 by Katie Roberts (FMU) vs. St. Andrews, 9/11/02
 10 by Maria Rubert (KSU) vs. Reinhardt, 10/12/02
 10 by Maria Rubert (KSU) vs. Spelman, 9/21/02
 10 by Katie Roberts (FMU) vs. Queens, 8/28/01
 9 by Katie Lawrence (USCA) vs. S. Wesleyan, 10/3/01
 8 by Thea Moen (USCS) vs. Clayton St., 10/23/01
 8 by Nkiru Okosieme (CCSU) vs. N. Alabama, 9/9/01

Saves in a Game

17 by Amanda Liles (FMU) vs. USCS, 11/2/02
 17 by Kellie Young (USCA) vs. Catawba, 9/19/00
 12 by Amanda Morrow (UNCP) vs. Kennesaw St., 10/19/02
 12 by Amanda Morrow (UNCP) vs. Francis Marion, 9/18/02
 12 by Amanda Liles (FMU) vs. Gardner-Webb, 10/16/00
 11 by Judith Chime (CCSU) vs. North Florida, 11/8/02
 11 by Judith Chime (CCSU) vs. North Florida, 10/6/02
 11 by Lauren Sperber (USCS) vs. Clayton St., 9/21/02
 11 by Joanna Rish (FMU) vs. Belmont Abbey, 10/18/00
 10 by five play-